

# YARD

EXQUISITE PUNCH, INSPIRED BY NATURE







# INDEX

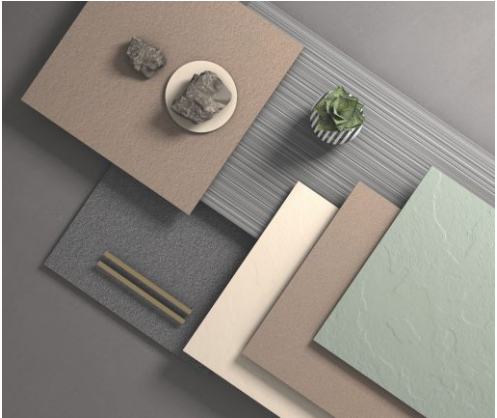

← overview

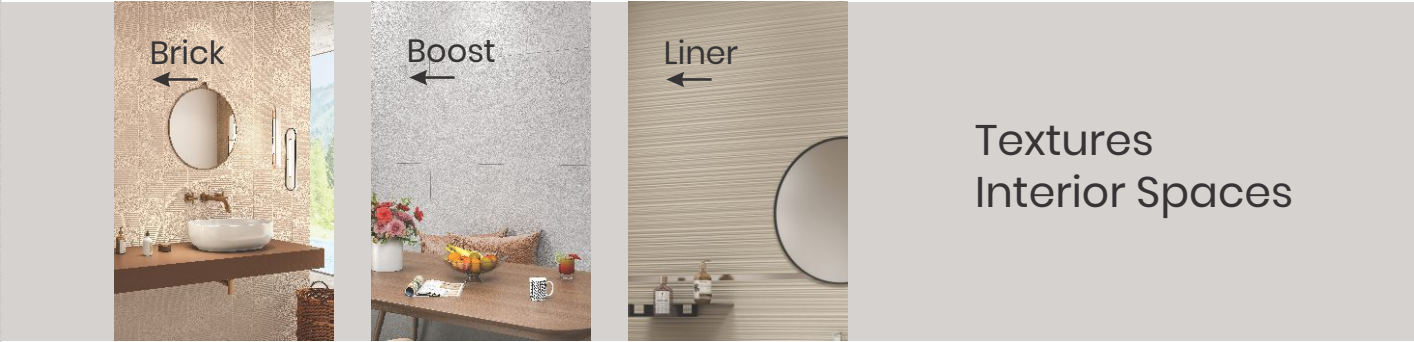









← Product Range



← Technical Specifications



[Technical Plus Factors]

01	Impact Resistant	
02	Scratch Resistant	
03	Liquid Repellent	
04	Frost & Fire Resistance	
05	Stain Resistance	
06	UV Resistance	
07	Anti-Alga	
08	Anti-Slip	

INSPIRED BY NATURE

*“The rain dare not slow your steps  
The harsh sun fears to steal the colors you love*

*The germ-free space is a safe haven for children and old  
And no force of nature can harm its texture*

*Nor can any alga mar its beauty  
No amount of pressure can break its strength*

*With the tiles of Yard Collection for your outdoor spaces  
You can rest your feet and revel in the natural surfaces*

*With nature unfolding its majestic splendor  
Creating an ambiance of Rock tones lovely and tender”*

“YARD”







LINER TEXTURE Designed  
by Our Studio

YARD COLLECTION

# a two-dimensional vision



## YARD DESIGN

yard Full Body tiles are a strategic project for Tiles which has for a long time invested energy and resources to create increasingly beautiful and innovative surfaces. yard is the most recent stage of this journey, and it confirms that two-dimensional wall and floor full body tiles are exclusive, elegant features capable of infusing style and design into any interior space.

INDEX	BRICK	BOOST	LINER	SLATE	TECH. DATA
-------	-------	-------	-------	-------	------------



# handcrafted design

## DISCOVER THE ART OF NATURE

yard Full body tiles are a vibration of matter and light, like those that wash over us every day with infinite visual and tactile suggestions, engaging us with their authenticity and vitality. To design this interior wall and floor tiles collection, researchers at Tiles developed an innovative technology inspired by the natural character of the engraved, hand-worked stone.



LINER TEXTURE

INDEX

BRICK

BOOST

LINER

SLATE

TECH. DATA





BRICK PUNCH

LINER PUNCH

BOOST PUNCH

SLATE PUNCH

# minimalist style

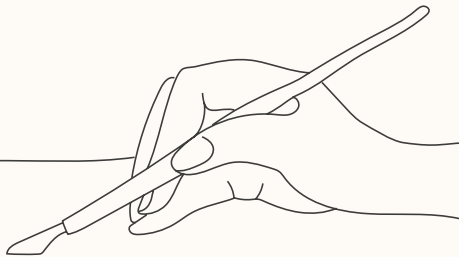

The collection consists of seven different two-dimensional textures obtained by digitizing the engraving of a plaster cast carved by hand using the traditional tools of artisanal craftsmanship. The multiple colors stand out for their soft tone and minimalist style, which, combined with the dynamism of the decor, helps to make Casayard a furnishing in itself.





**600x  
600mm**

## YARD COLLECTION

## BLAST PUNCH

## ROCK PUNCH

## CUBE PUNCH





TAKING CARE MADE EASY

We are always concerned about our children's and grandparents getting injured from slipping on wet and alga-ridden floors. At, we have created a special kind of matt finish that has anti-slip and anti-alga properties, which will protect your child and grandparents from slipping on wet areas! We are delighted to introduce the 'Protect' surface, developed primarily to save senior citizens and children from falling and getting injured due to wet floors and alga build-ups.

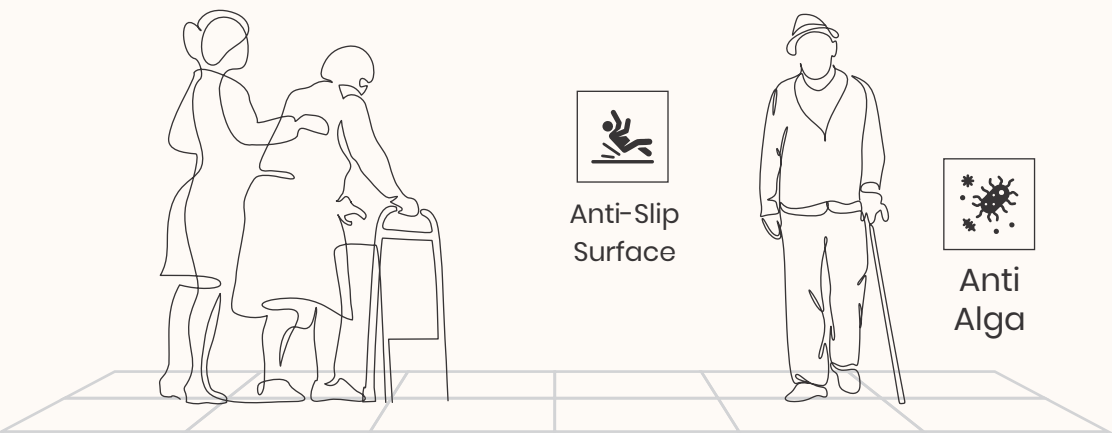

Along with the materials like water, oil, grease, etc. we have also taken care of the elements created by the environmental conditions, like alga, which makes the surface slippery. 'Protect' surface stops the formation and development of the alga and makes it an anti-alga surface. These qualities of the 'Protect' surface make it an anti-skid in the true sense.

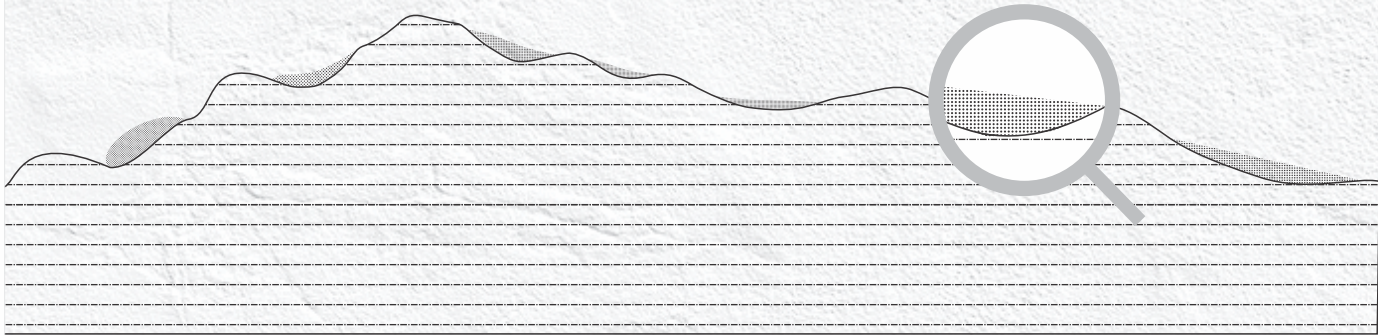

PROTECT SURFACE

To minimise the roughness created by the veins, we apply the unique micro protect-particles that cover the deep valleys creating the smoothest anti-skid surface without affecting the veins.

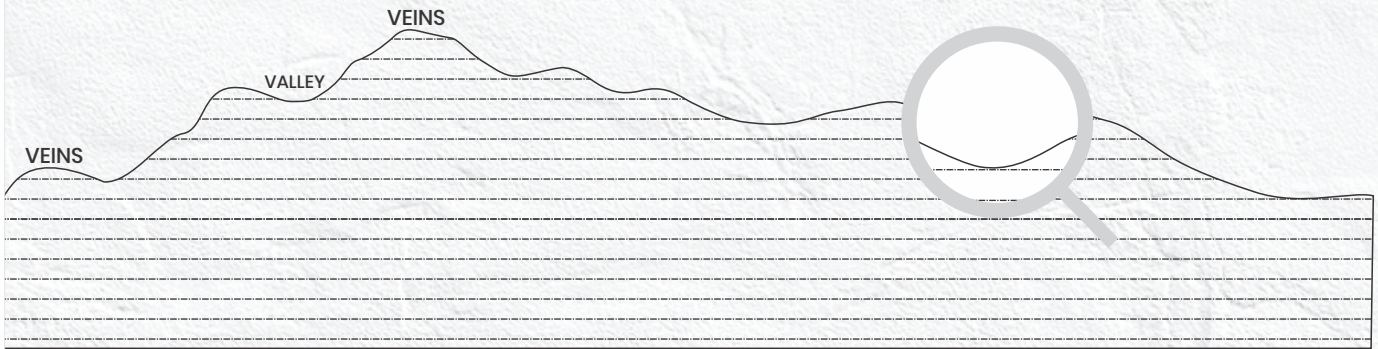

TRADITIONAL ANTI-SKID SURFACE

When we observe the regular anti-skid surface under a microscope, we notice higher veins that create valleys making the surface rough, unpleasant to touch, and difficult to clean and maintain.



# craftsmanship at the service of technology

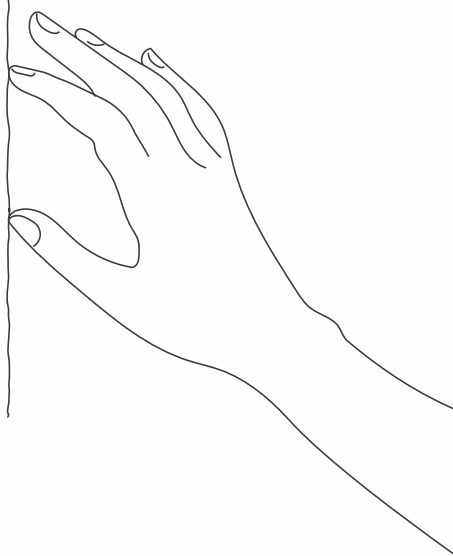

CASAYARD COLLECTION

## Hybrid+Technology

### TOWARDS A BETTER YOU

While our control over the happenings in the world outside is quite limited, we must surely take responsibility of safety within our own happy place. Today, one's safety, health and wellness are amongst the greatest concerns globally, and this has given us an opportunity to innovate, and to come up with unique solutions that either eliminate the challenges we face each day.

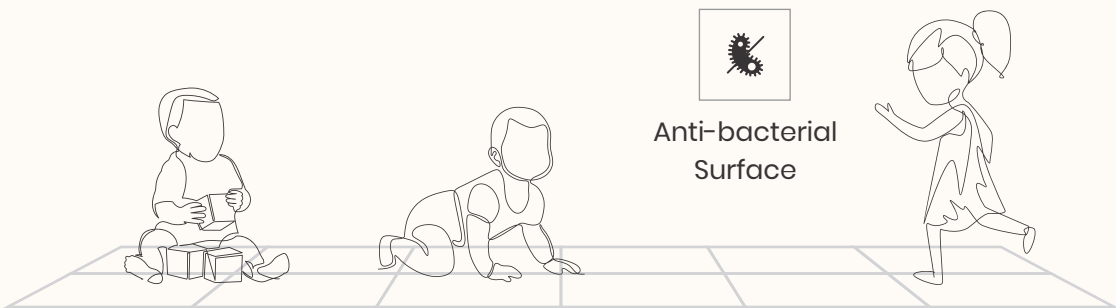

Utilizing our latest production systems, we introduce you to a technology that removes uncertainties or doubts involving safety within your home - 'Hybrid Technology'. The technology helps the product surface repel any liquid and does not allow unwanted or harmful living organisms to stay or grow. This water repellent and anti-bacterial surface created with 'hybrid+' requires the lowest maintenance.

With the tiles of the 'Casayard Collection' at your home, you won't be worrying about your toddler getting a bacterial infection or your grandparents slipping on the wet floors as the surfaces of 'Casayard' are anti-bacterial and anti-skid.





play with  
design



INTERIOR SPACES

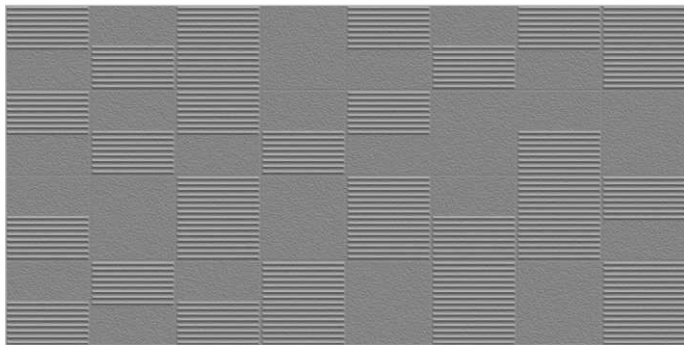

BRICK TEXTURE

Size : 600x1200mm  
Surface : Protect  
Brick Range : 08



BOOST TEXTURE

Size : 600x1200mm  
Surface : Protect  
Boost Range : 08

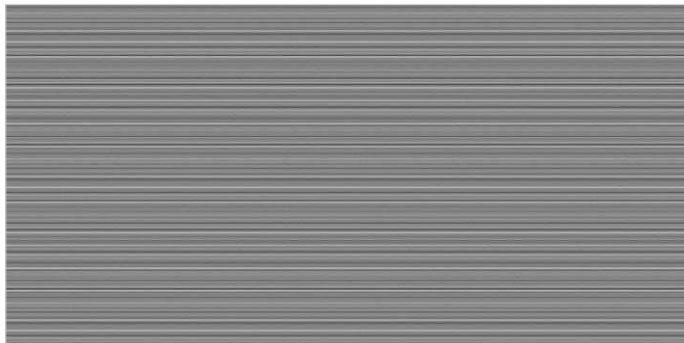

LINER TEXTURE

Size : 600x1200mm  
Surface : Protect  
Liner Range : 08

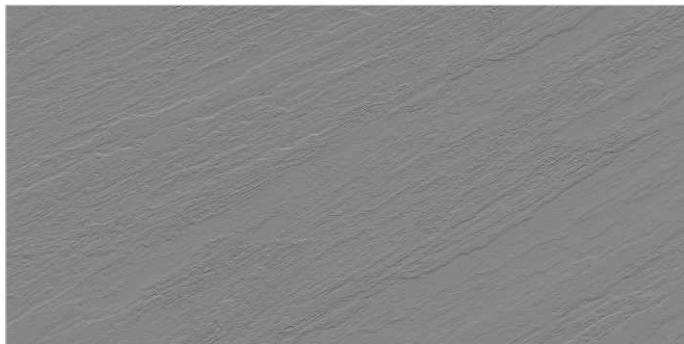

SLATE TEXTURE

Size : 600x1200mm  
Surface : Protect  
Slate Range : 05

Introduction of  
CASAYARD COLLECTION

4

Texture  
Punches

BOOST  
PUNCH

BRICK  
PUNCH

600x1200mm

LINER  
PUNCH

SLATE  
PUNCH

3

Texture  
Punches

ROCK  
PUNCH

BLAST  
PUNCH

CUBE  
PUNCH

600x600mm

2

Surfaces

LAPPATO  
SURFACE

PROTECT  
SURFACE

2

Sizes

600x1200mm, 600x600mm

The Casayard Collection is a phenomenal amalgamation of attractive surfaces that translates the beauty of the elements of nature into its full glory through mesmerizing shades, surfaces, and textures. This collection is curated to express the unparalleled architectural vision by allowing design freedom through its contemporary and classy charm.



# BRICK PUNCH





# BRICK PUNCH

A sneak peek into our world class collection of Casayard tiles handcrafted for the clients who love uniqueness. Hues of cool colors that help you feel relaxed and refreshed. Dimensionally making smaller areas look spacious. Create the look worth cherishing. Let your dreams come true!

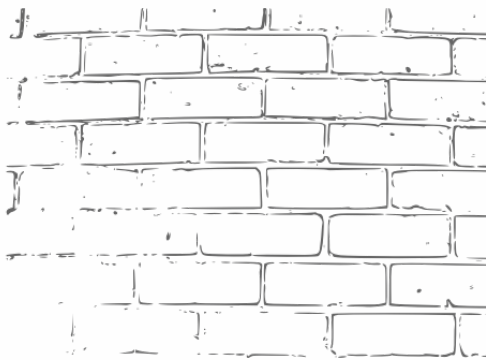



BRICK GESSO

BRICK METALLO

BRICK GRIGIO

BRICK  
Color Range

BRICK GRANO

BRICK SABBIA

BRICK CREMOSO

BRICK KOTA

BRICK COAL

INDEX

BRICK

BOOST

LINER

SLATE

TECH. DATA



Design : BRICK GESSO



INDEX

BRICK

BOOST

LINER

SLATE

TECH. DATA



# BRICK GESSO

Category : Basic

Punch : Brick

Surface : Protect

Technology : Hybrid+

600x  
1200mm

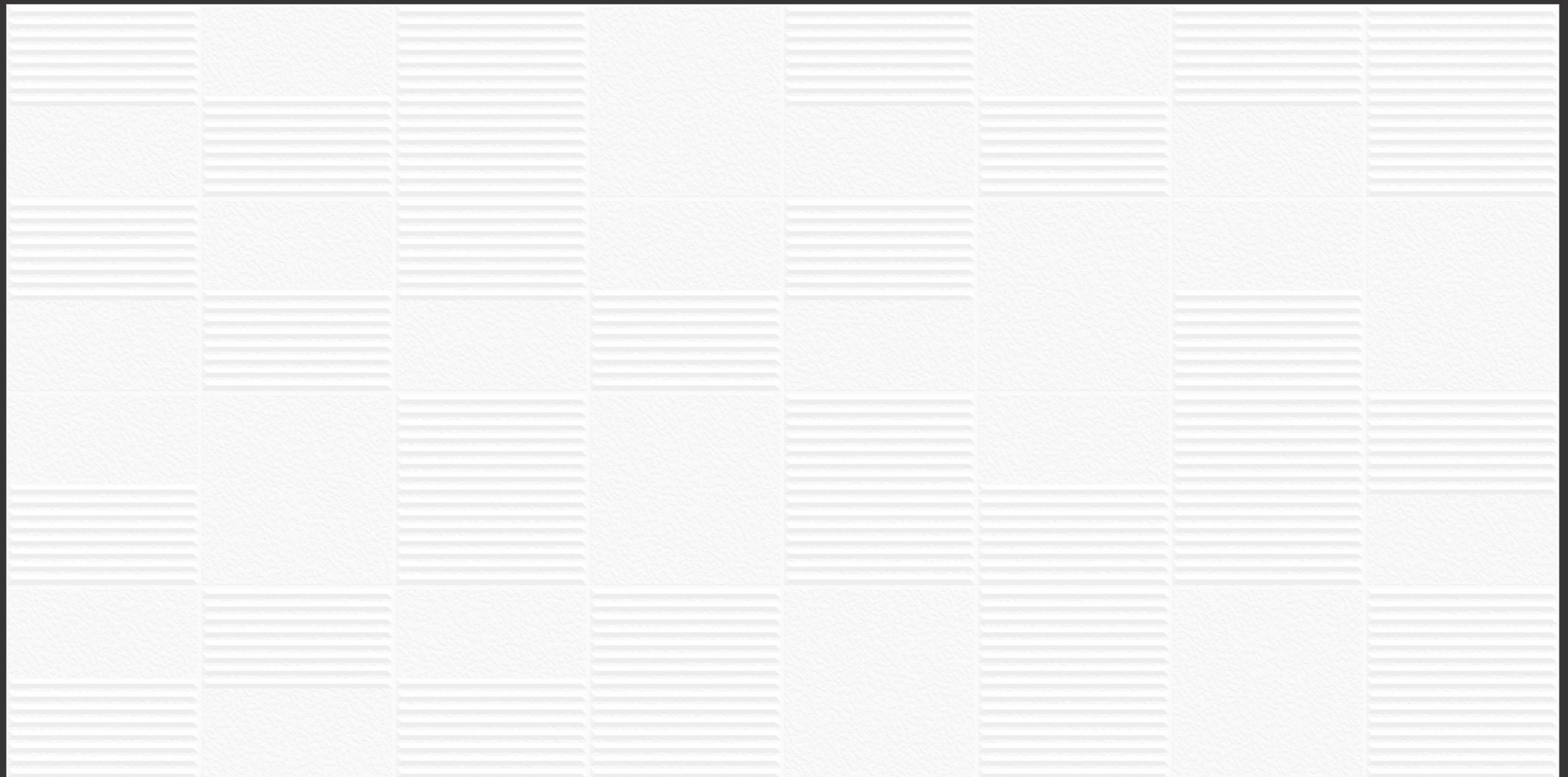



Design : BRICK METALLO





# BRICK METALLO

Category : Basic

Punch : Brick

Surface : Protect

Technology : Hybrid+

600x  
1200mm

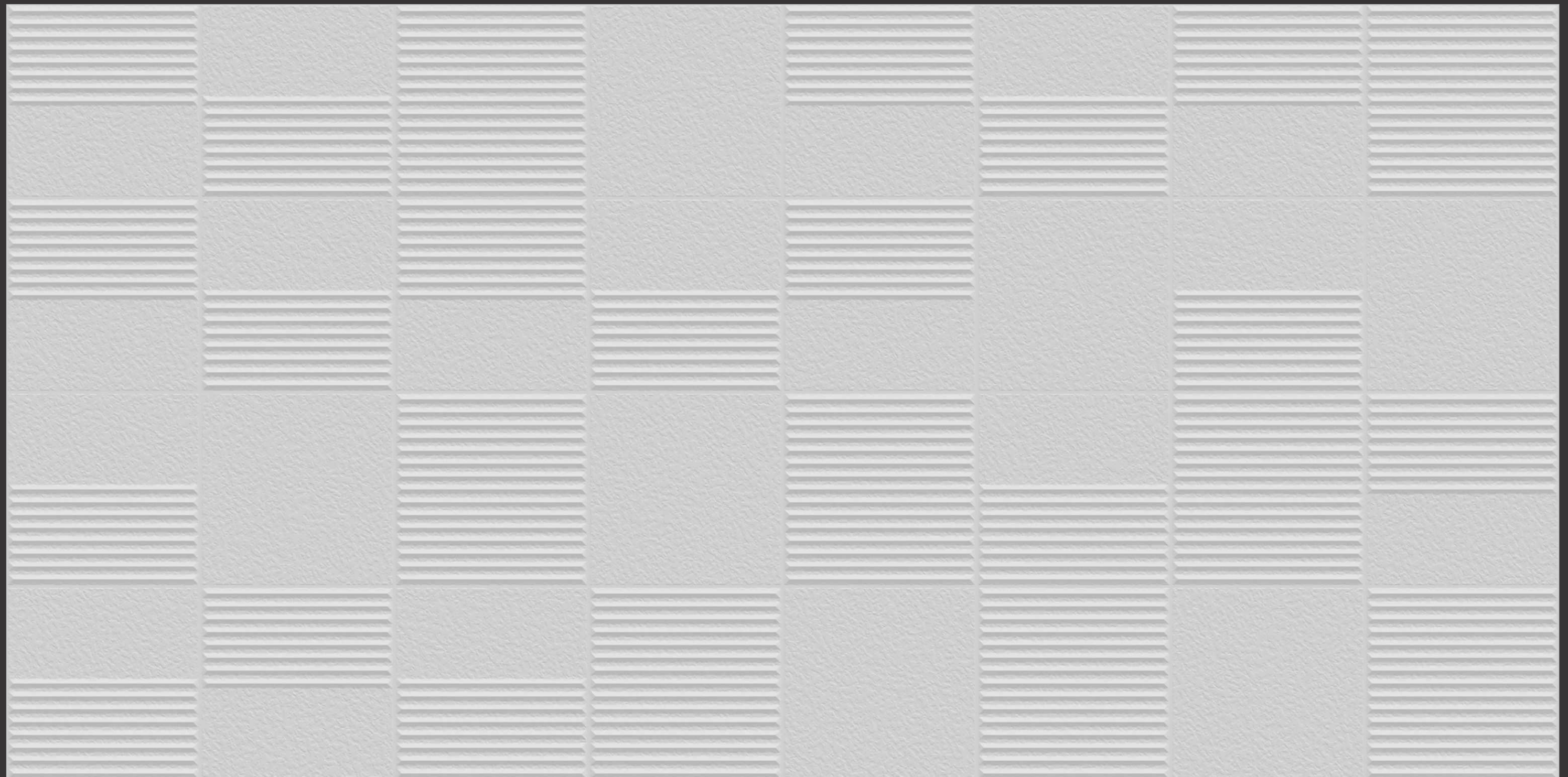

INDEX

BRICK

BOOST

LINER

SLATE

TECH. DATA



Design : BRICK GRIGIO







# BRICK GRIGIO

Category : Basic  
Punch : Brick  
Surface : Protect  
Technology : Hybrid+

600x  
1200mm

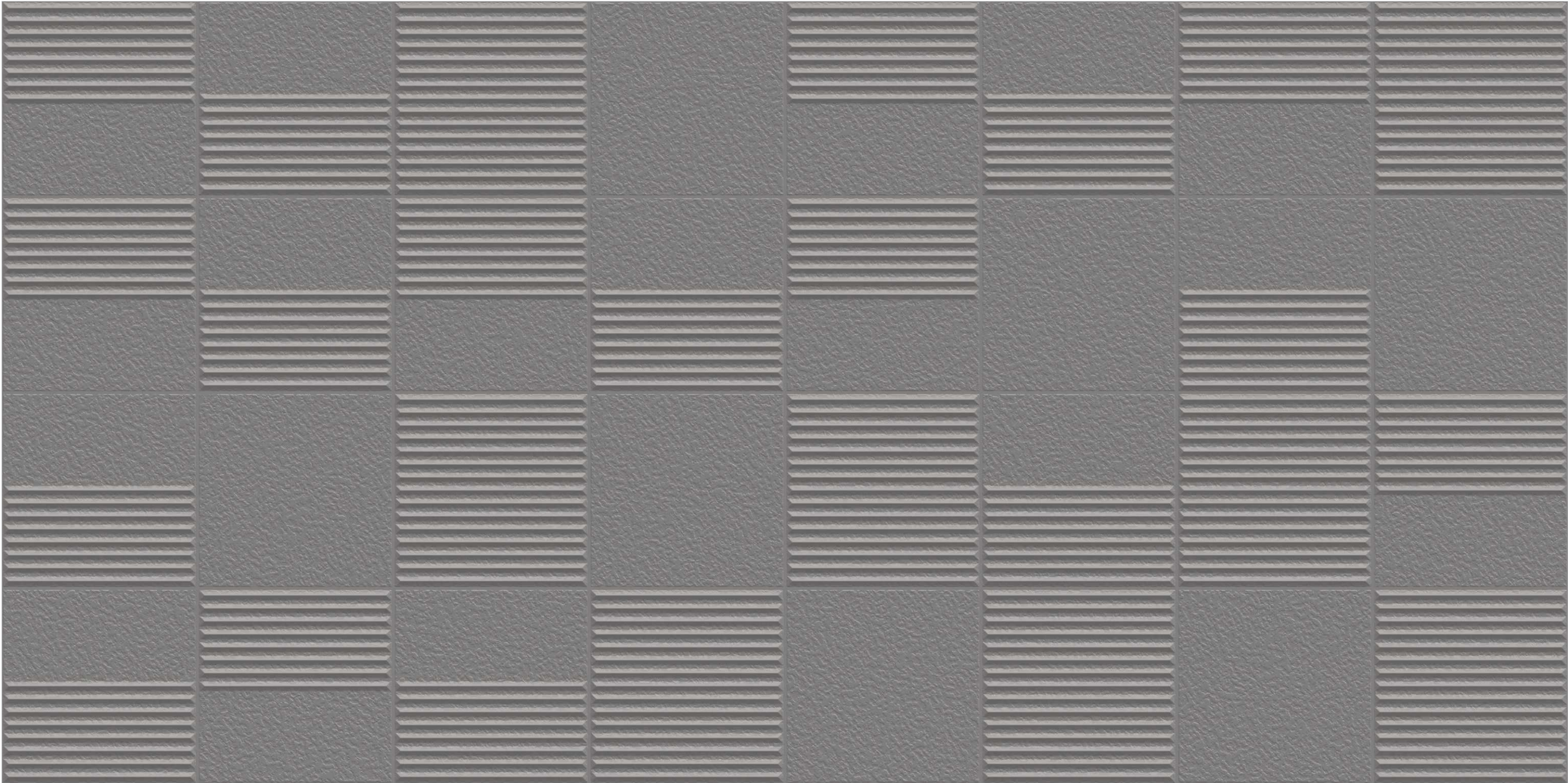

INDEX	BRICK	BOOST	LINER	SLATE	TECH. DATA
-------	-------	-------	-------	-------	------------



Design : BRICK COAL







# BRICK COAL

Category : Basic  
Punch : Brick  
Surface : Protect  
Technology : Hybrid+

600x  
1200mm

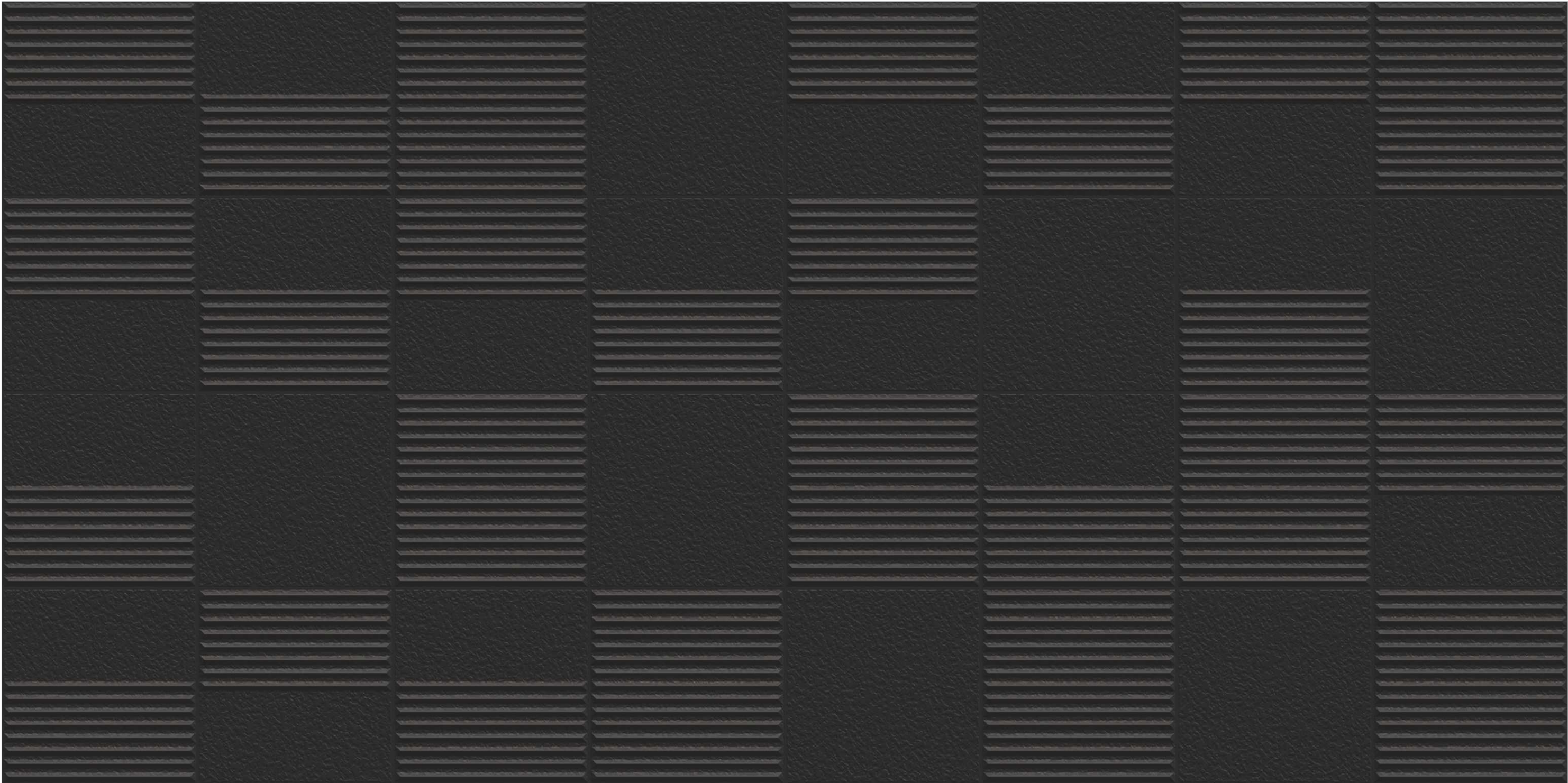

INDEX	BRICK	BOOST	LINER	SLATE	TECH. DATA
-------	-------	-------	-------	-------	------------



Design : BRICK CREMOSO





# BRICK CREMOSO

Category : Basic

Punch : Brick

Surface : Protect

Technology : Hybrid+

600x  
1200mm

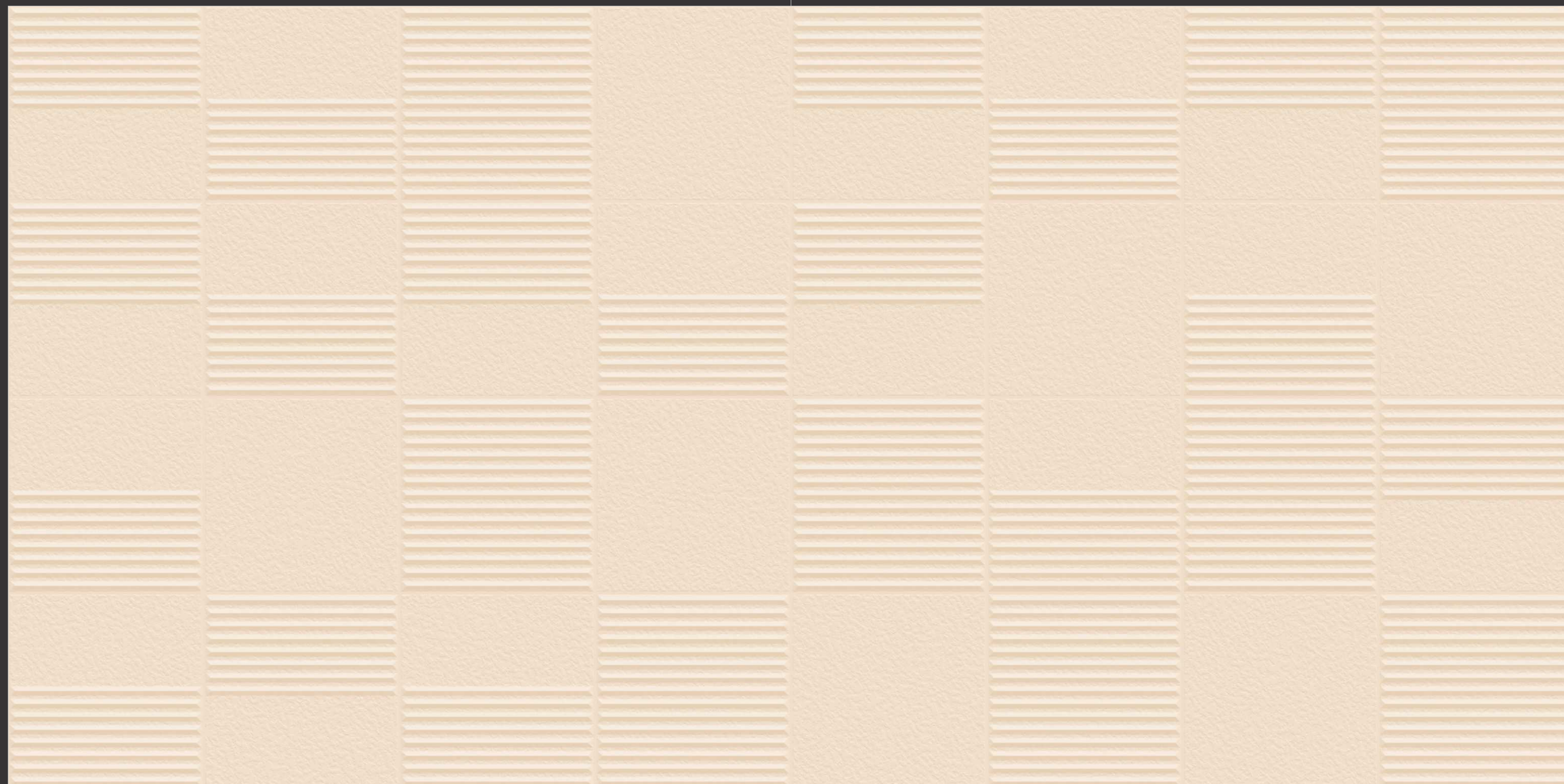



Design : BRICK GRANO





# BRICK GRANO

Category : Basic

Punch : Brick

Surface : Protect

Technology : Hybrid+

600x  
1200mm

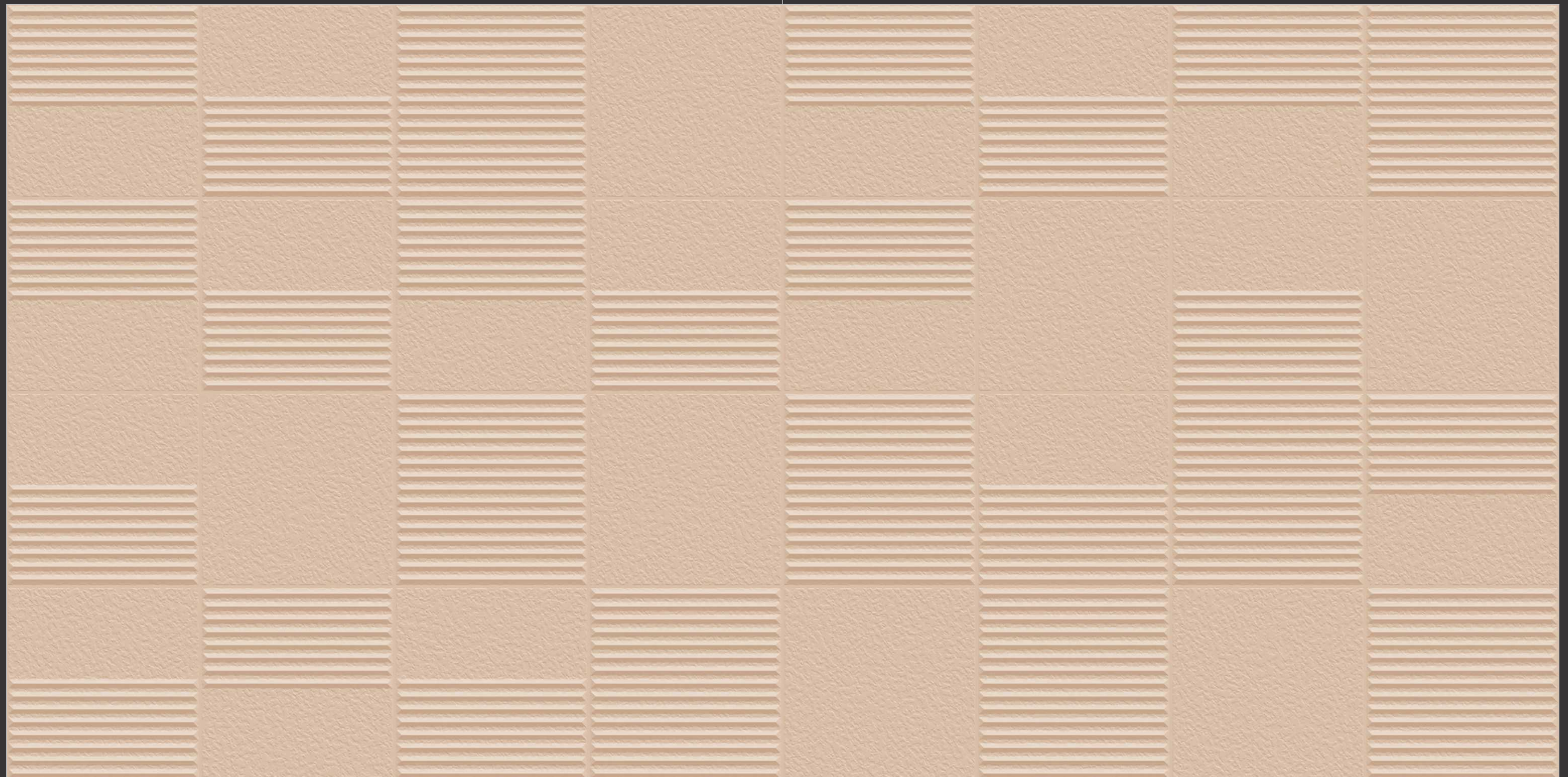





Design : BRICK SABBIA

INDEX	BRICK	BOOST	LINER	SLATE	TECH. DATA
-------	-------	-------	-------	-------	------------





# BRICK SABBIA

Category : Basic  
Punch : Brick  
Surface : Protect  
Technology : Hybrid+

600x  
1200mm

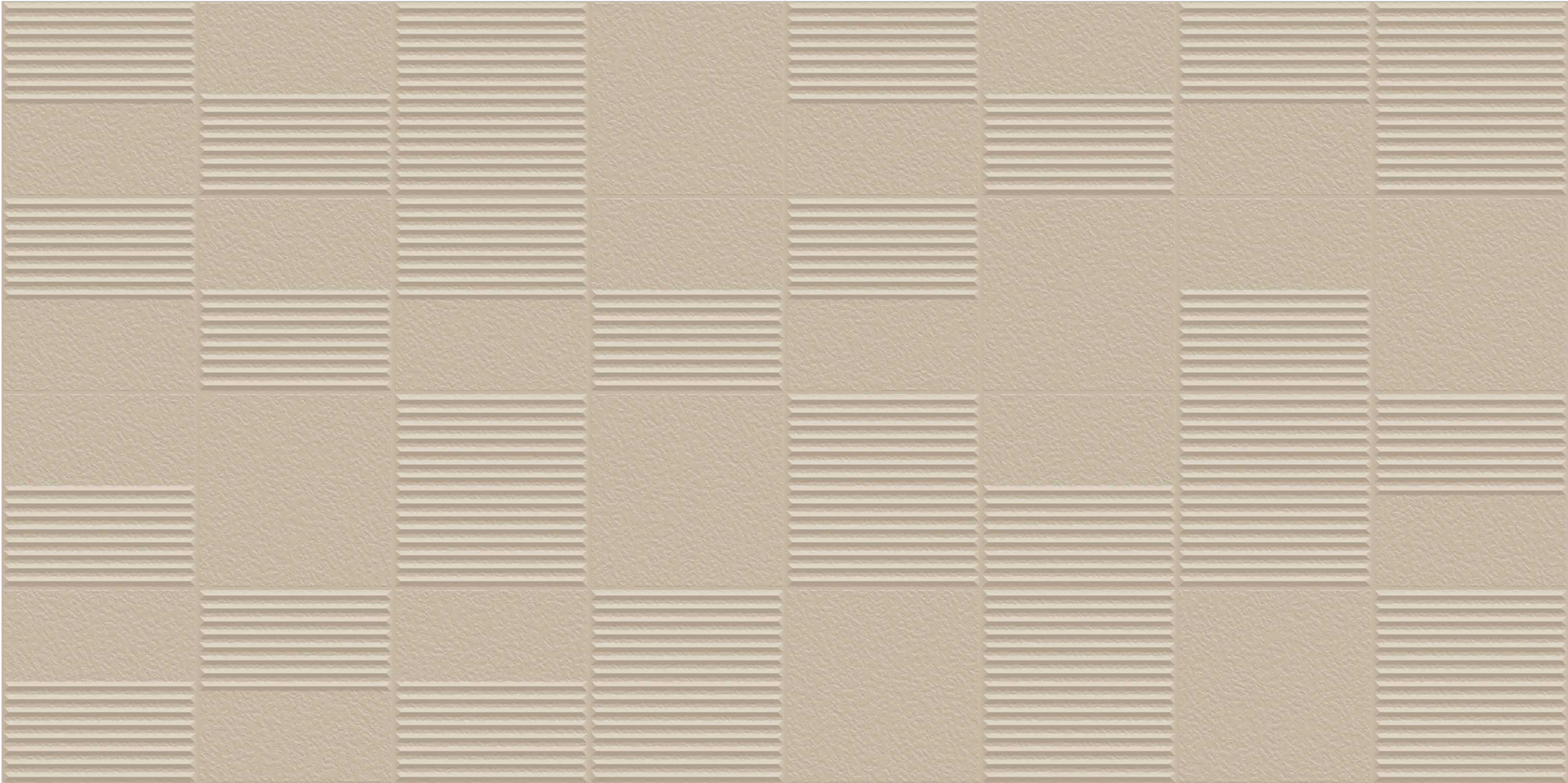

INDEX	BRICK	BOOST	LINER	SLATE	TECH. DATA
-------	-------	-------	-------	-------	------------



Design : BRICK KOTA

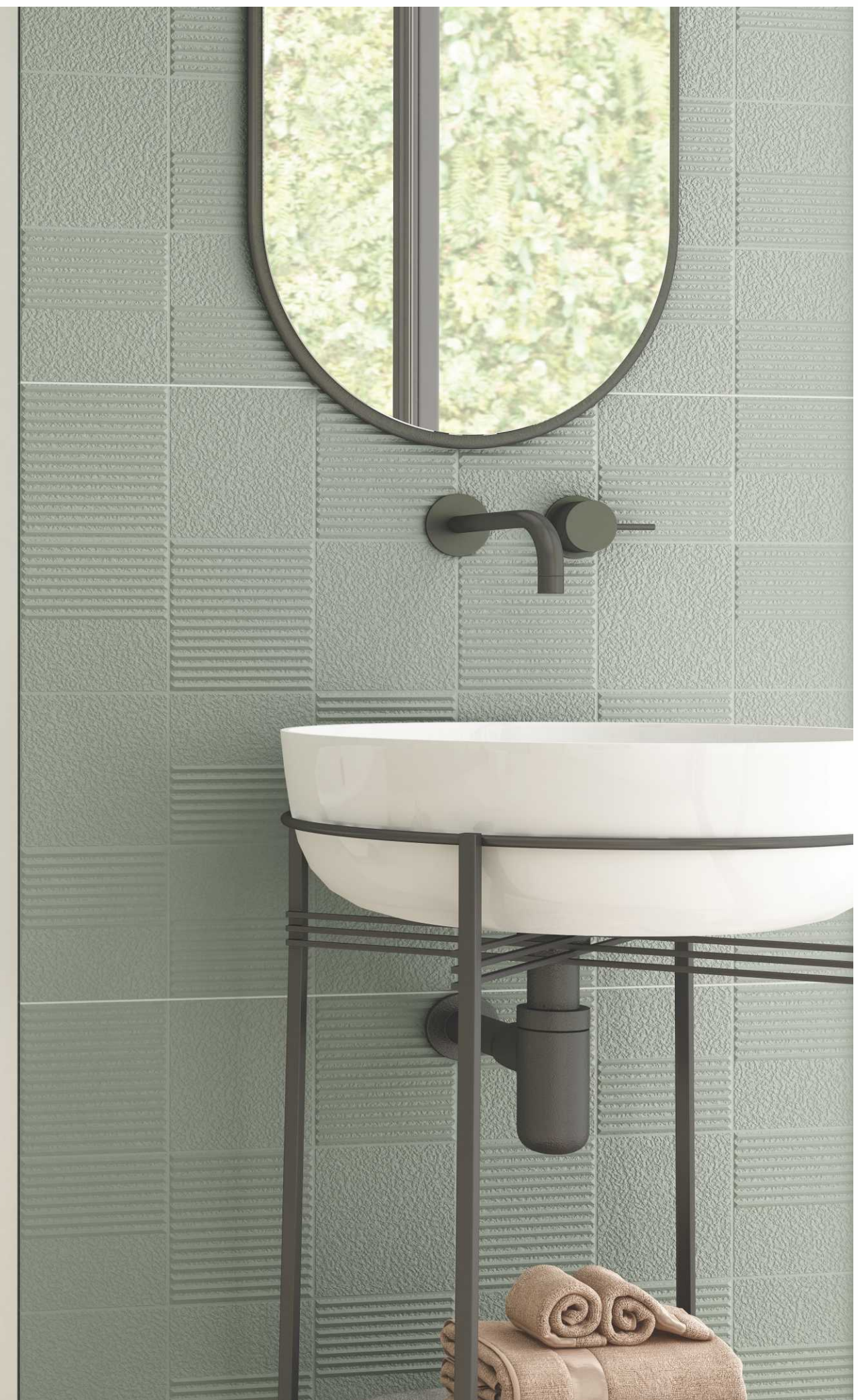





# BRICK KOTA

Category : Basic  
Punch : Brick  
Surface : Protect  
Technology : Hybrid+

600x  
1200mm

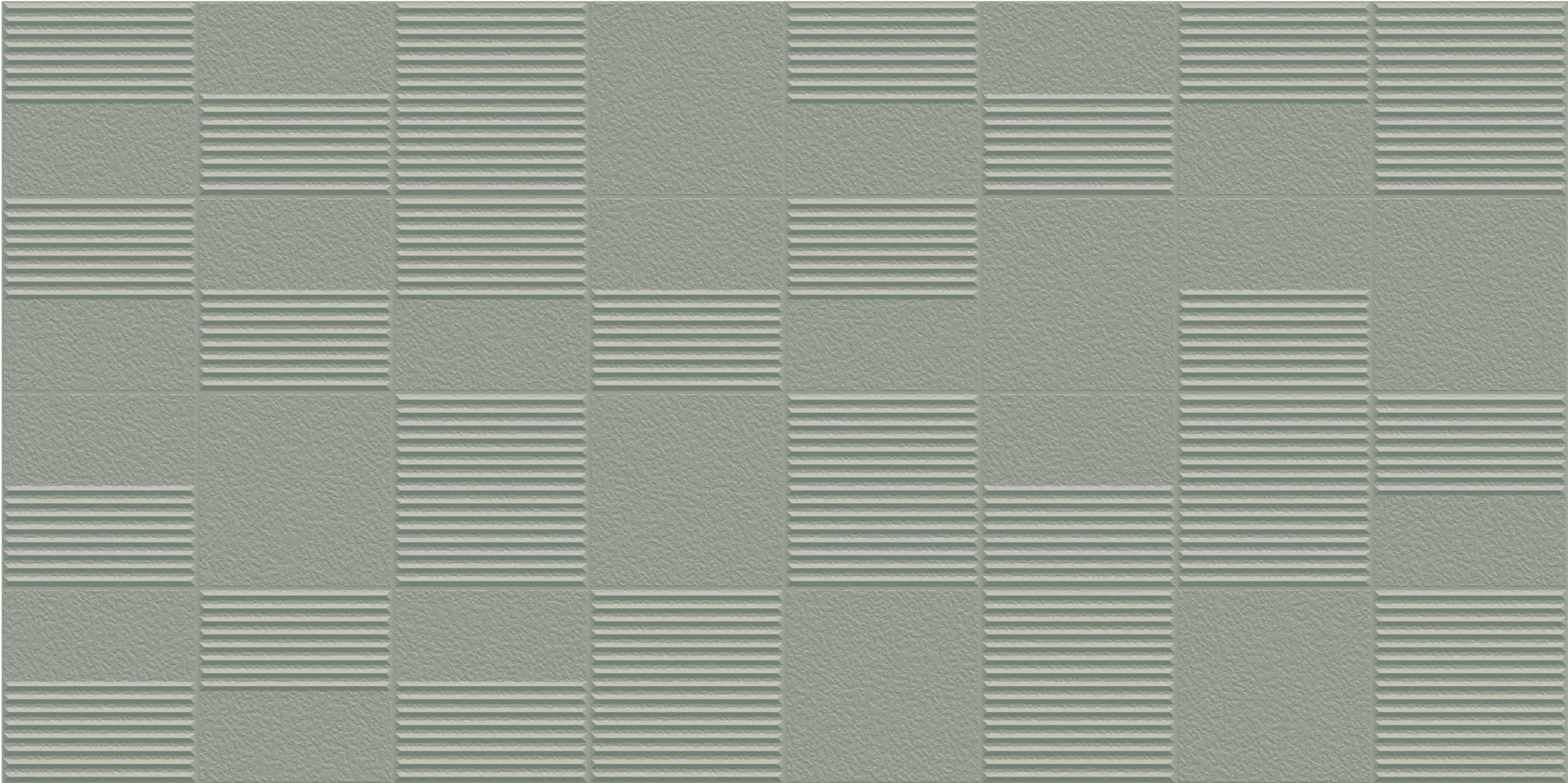



# BOOST PUNCH





# BOOST PUNCH

Be amazed by the innate style of surfaces imbued with the boost punch from the Casayard Collection. It is inspired by thriving and trailblazing terrains and is crafted with unmatched excellence to give your space agility and dynamism. The cloud-like appearance of the surface is an intriguing element of it.





BOOST GESSO

BOOST METALLO

BOOST GRIGIO

# BOOST

## Color Range

BOOST GRANO

BOOST SABBIA

BOOST CREMOSO

BOOST KOTA

BOOST COAL

INDEX

BRICK

BOOST

LINER

SLATE

TECH. DATA



Design : BOOST GESSO



INDEX

BRICK

BOOST

LINER

SLATE

TECH. DATA



# BOOST GESSO

Category : Basic

Punch : Brick

Surface : Protect

Technology : Hybrid+

600x  
1200mm

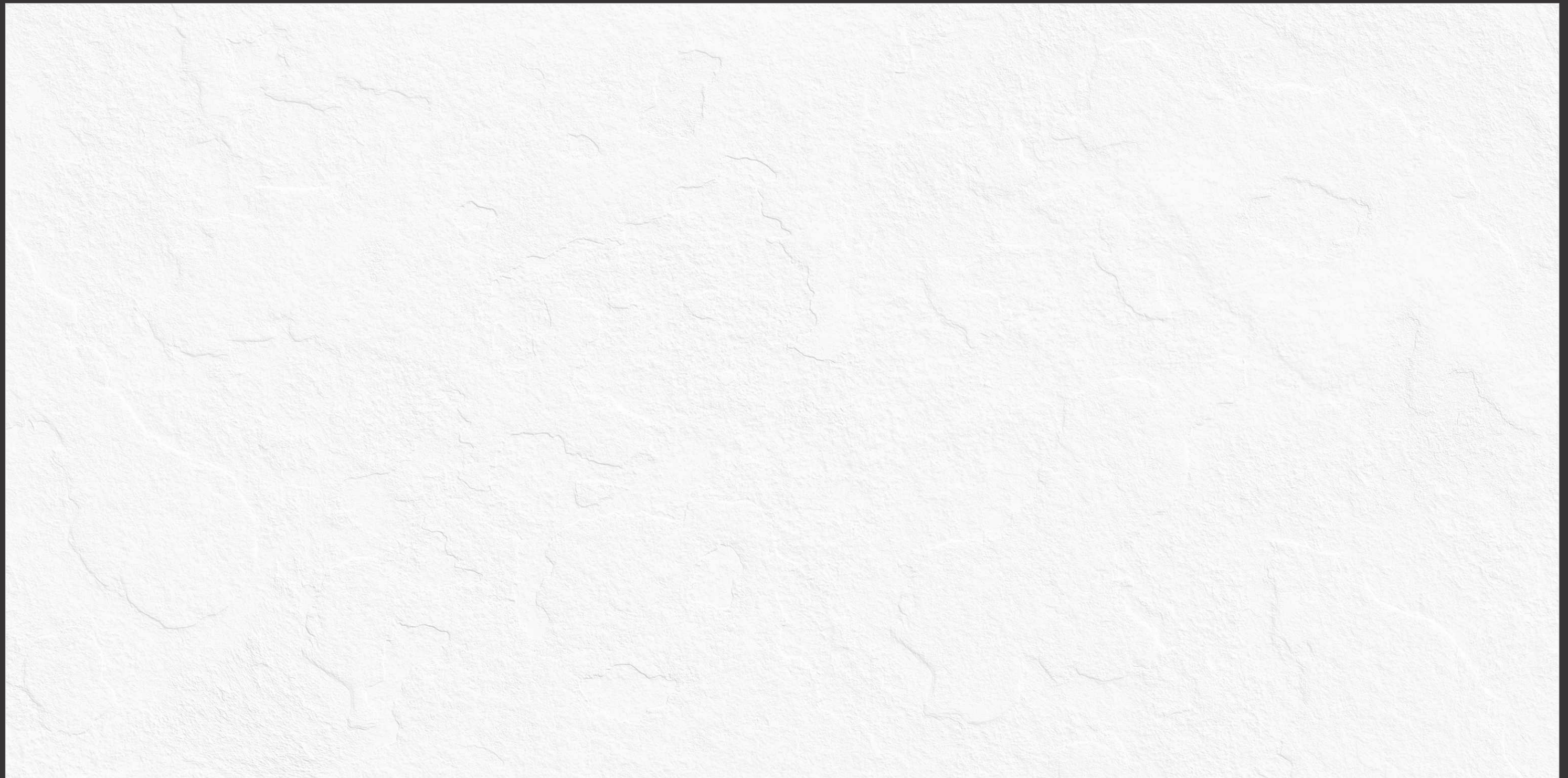



Design : BOOST METALLO

INDEX

BRICK

BOOST

LINER

SLATE

TECH. DATA



# BOOST METALLO

Category : Basic

Punch : Brick

Surface : Protect

Technology : Hybrid+

600x  
1200mm

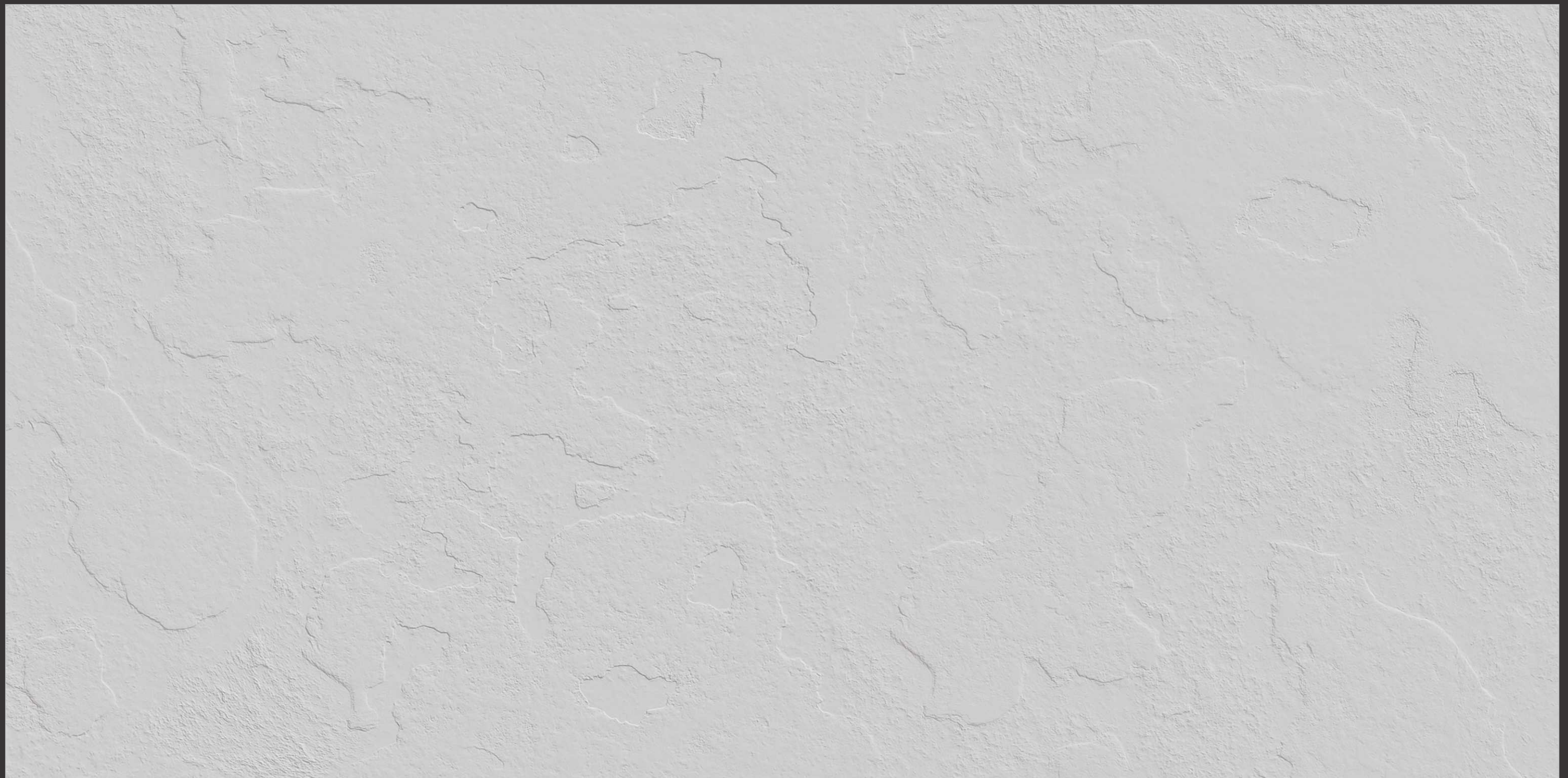



Design : BOOST GRIGIO

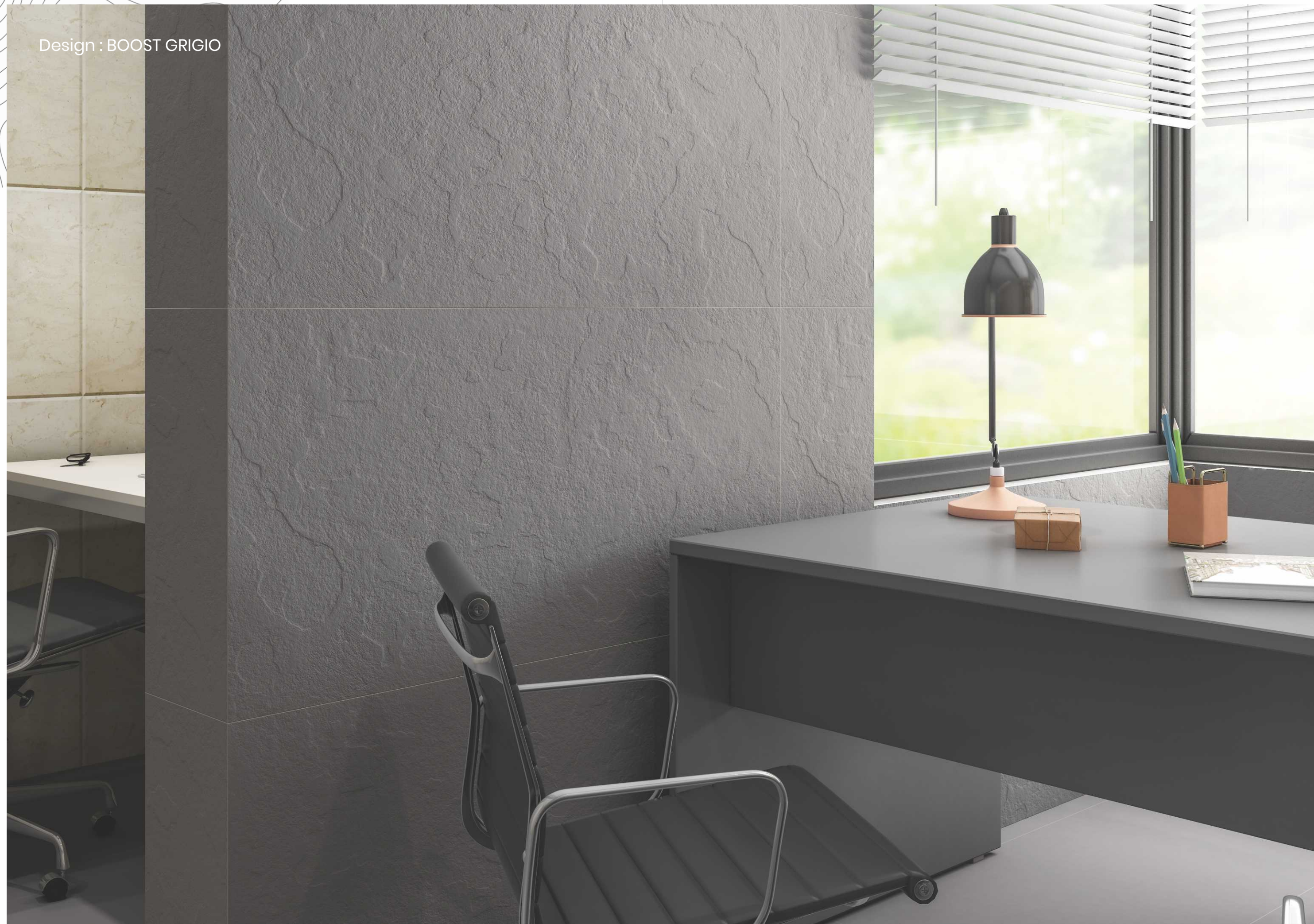



# BOOST GRIGIO

Category : Basic

Punch : Brick

Surface : Protect

Technology : Hybrid+

**600x  
1200mm**

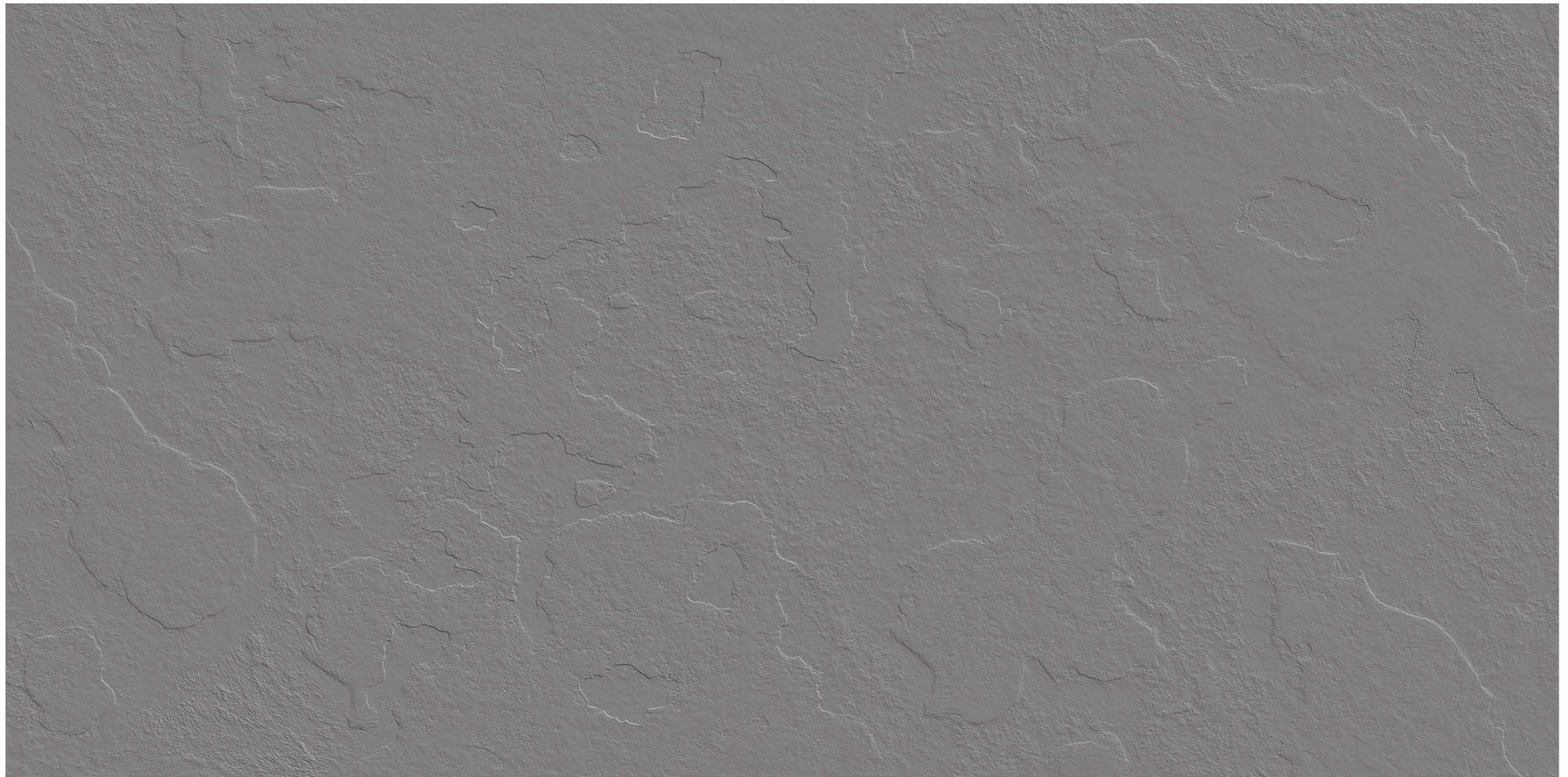



Design : BOOST COAL

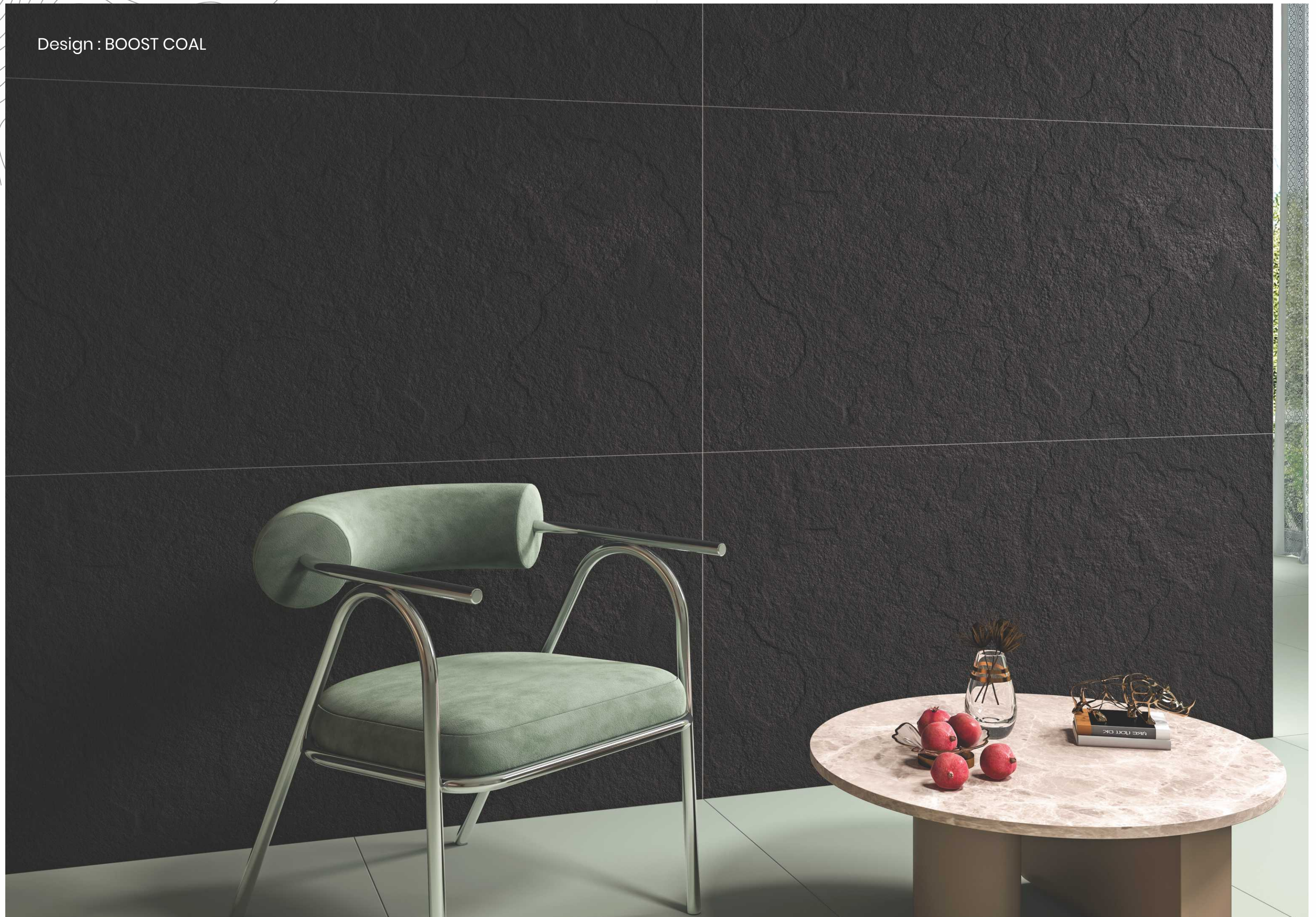



# BOOST COAL

Category : Basic

Punch : Brick

Surface : Protect

Technology : Hybrid+

**600x  
1200mm**

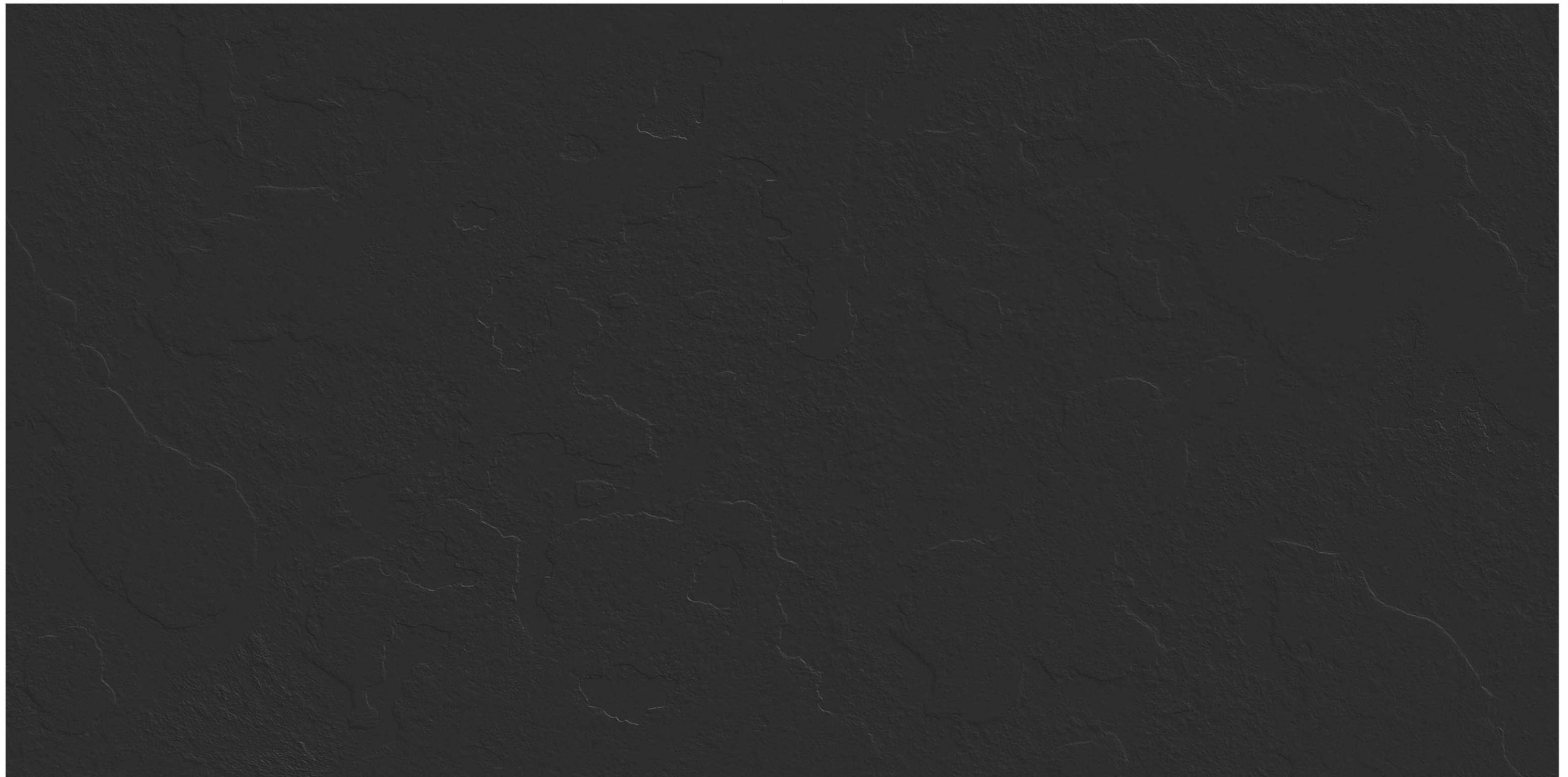



Design : BOOST CREMOSO





# BOOST CREMOSO

Category : Basic

Punch : Brick

Surface : Protect

Technology : Hybrid+

600x  
1200mm

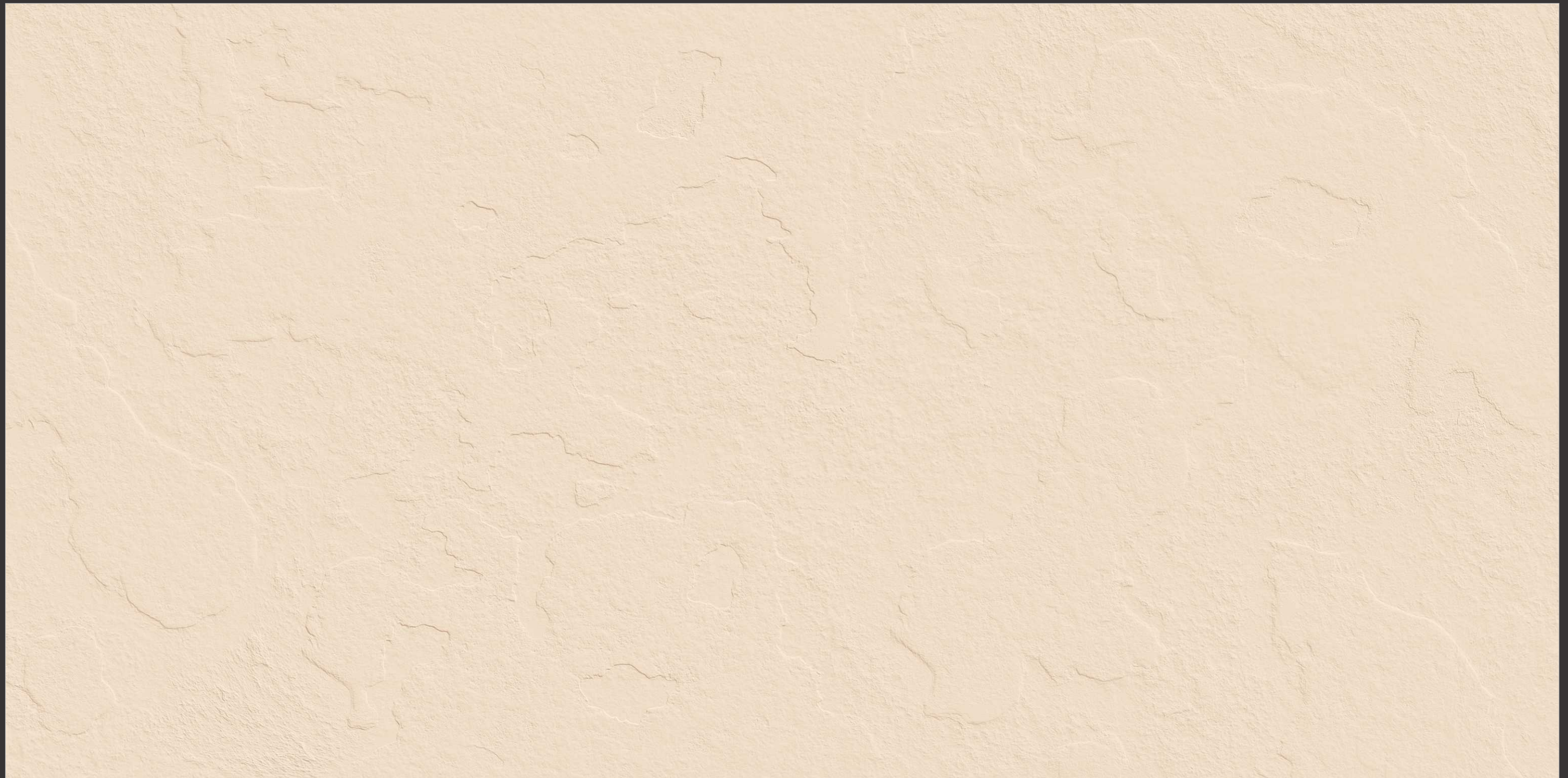



Design : BOOST GRANO



INDEX

BRICK

BOOST

LINER

SLATE

TECH. DATA



# BOOST GRANO

Category : Basic

Punch : Brick

Surface : Protect

Technology : Hybrid+

600x  
1200mm

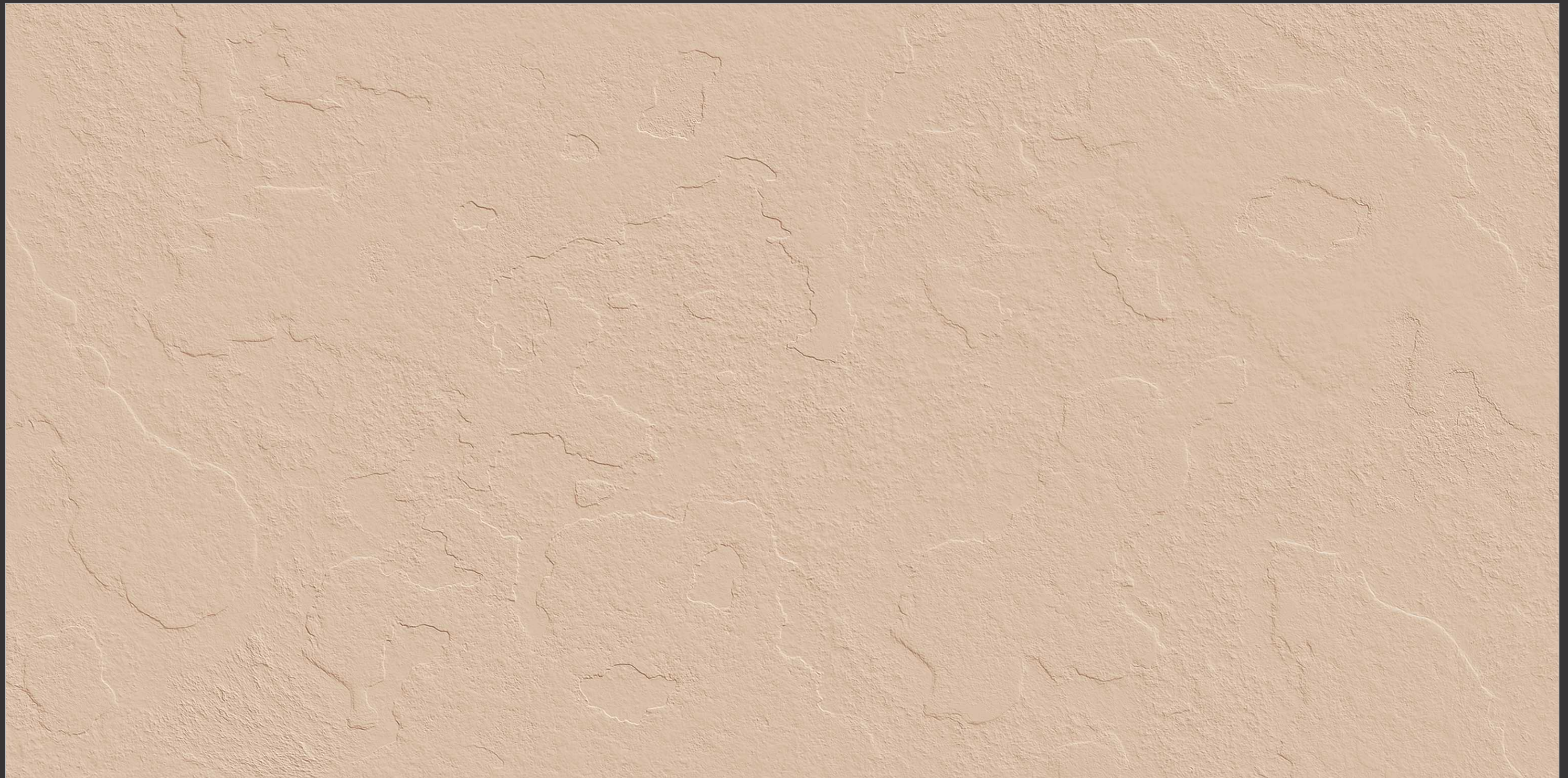



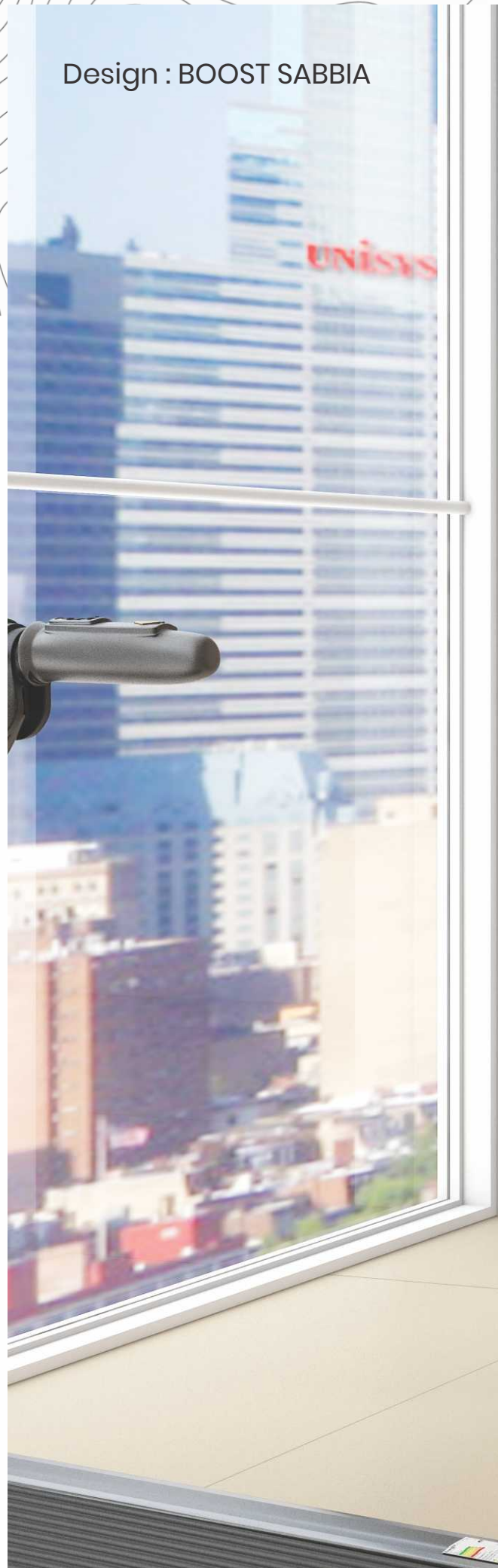

Design : BOOST SABBIA



INDEX	BRICK	BOOST	LINER	SLATE	TECH. DATA
-------	-------	-------	-------	-------	------------



# BOOST SABBIA

Category : Basic

Punch : Brick

Surface : Protect

Technology : Hybrid+

**600x  
1200mm**

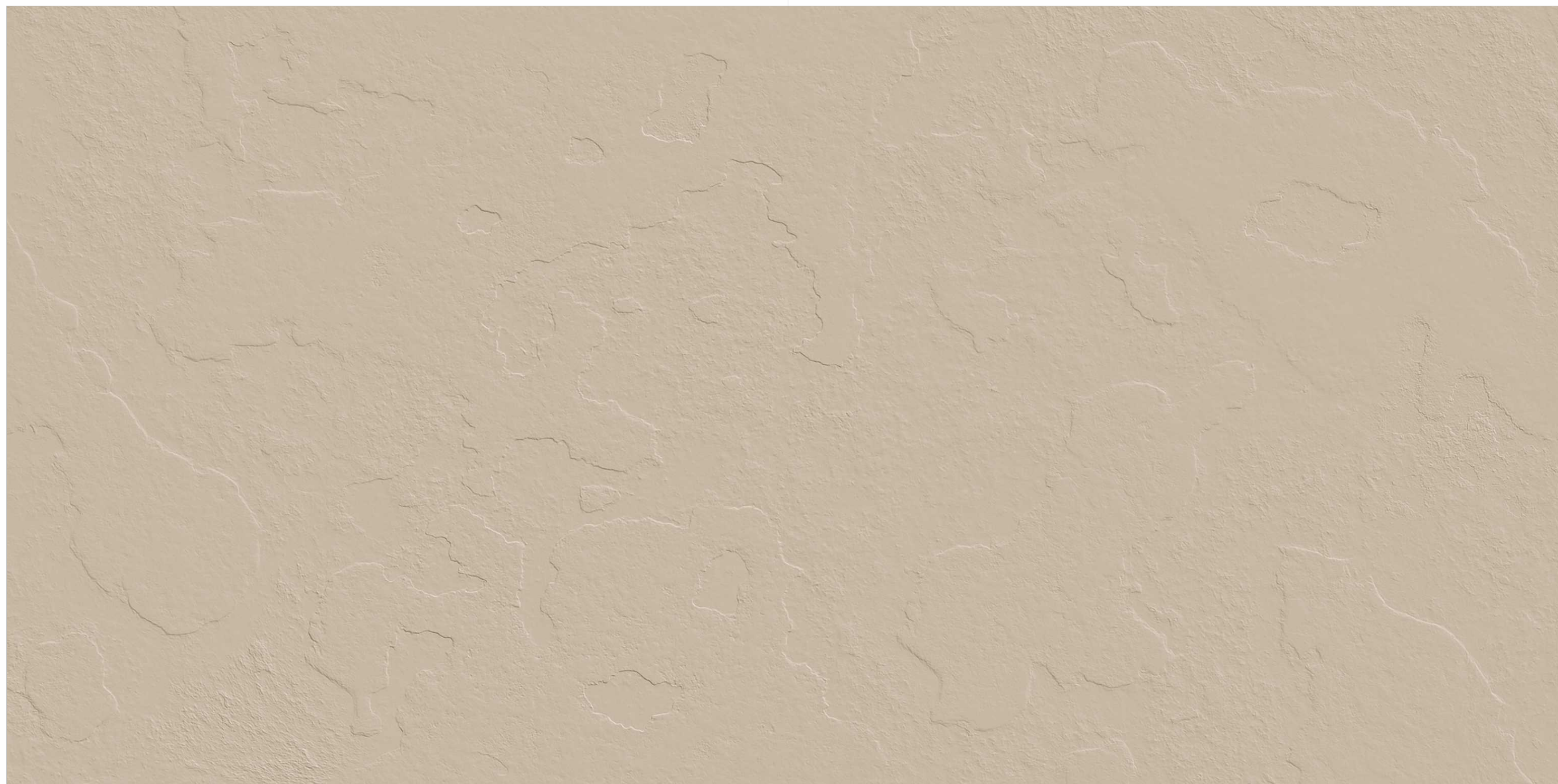





Design : BOOST KOTA



# BOOST KOTA

Category : Basic

Punch : Brick

Surface : Protect

Technology : Hybrid+

**600x  
1200mm**

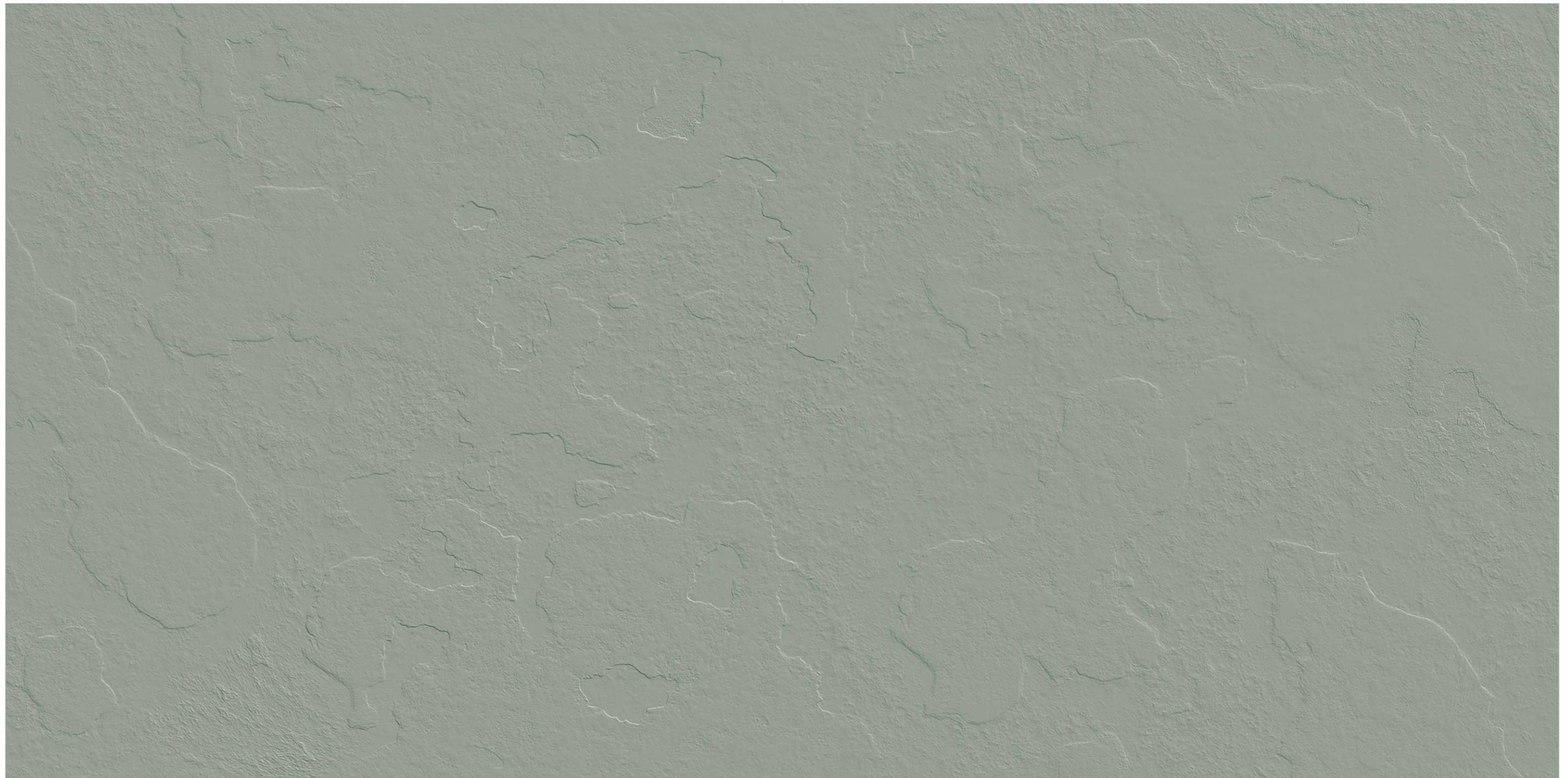



LINER PUNCH



INDEX	BRICK	BOOST	LINER	SLATE	TECH. DATA
-------	-------	-------	-------	-------	------------



# LINER PUNCH

Giving your space an intriguing yet spectacular semblance with surfaces engraved with Liner Punch from the Casayard Collection. The motive behind the excellent style is attributed to the essence of the earth. It gives your space a natural tone and chic appeal. The texture above all is an intrinsic factor adding to your area an all-new character.





LINER GESSO

LINER METALLO

LINER GRIGIO

LINER  
Color Range

LINER GRANO

LINER SABBIA

LINER CREMOSO

LINER KOTA

LINER COAL

INDEX	BRICK	BOOST	LINER	SLATE	TECH. DATA
-------	-------	-------	-------	-------	------------



Design : LINER GESSO



INDEX

BRICK

BOOST

LINER

SLATE

TECH. DATA



# LINER GESSO

Category : Basic

Punch : Brick

Surface : Protect

Technology : Hybrid+

600x  
1200mm





Design : LINER METALLO





# LINER METALLO

Category : Basic

Punch : Brick

Surface : Protect

Technology : Hybrid+

600x  
1200mm





Design : LINER GRIGIO





# LINER GRIGIO

Category : Basic

Punch : Brick

Surface : Protect

Technology : Hybrid+

600x  
1200mm

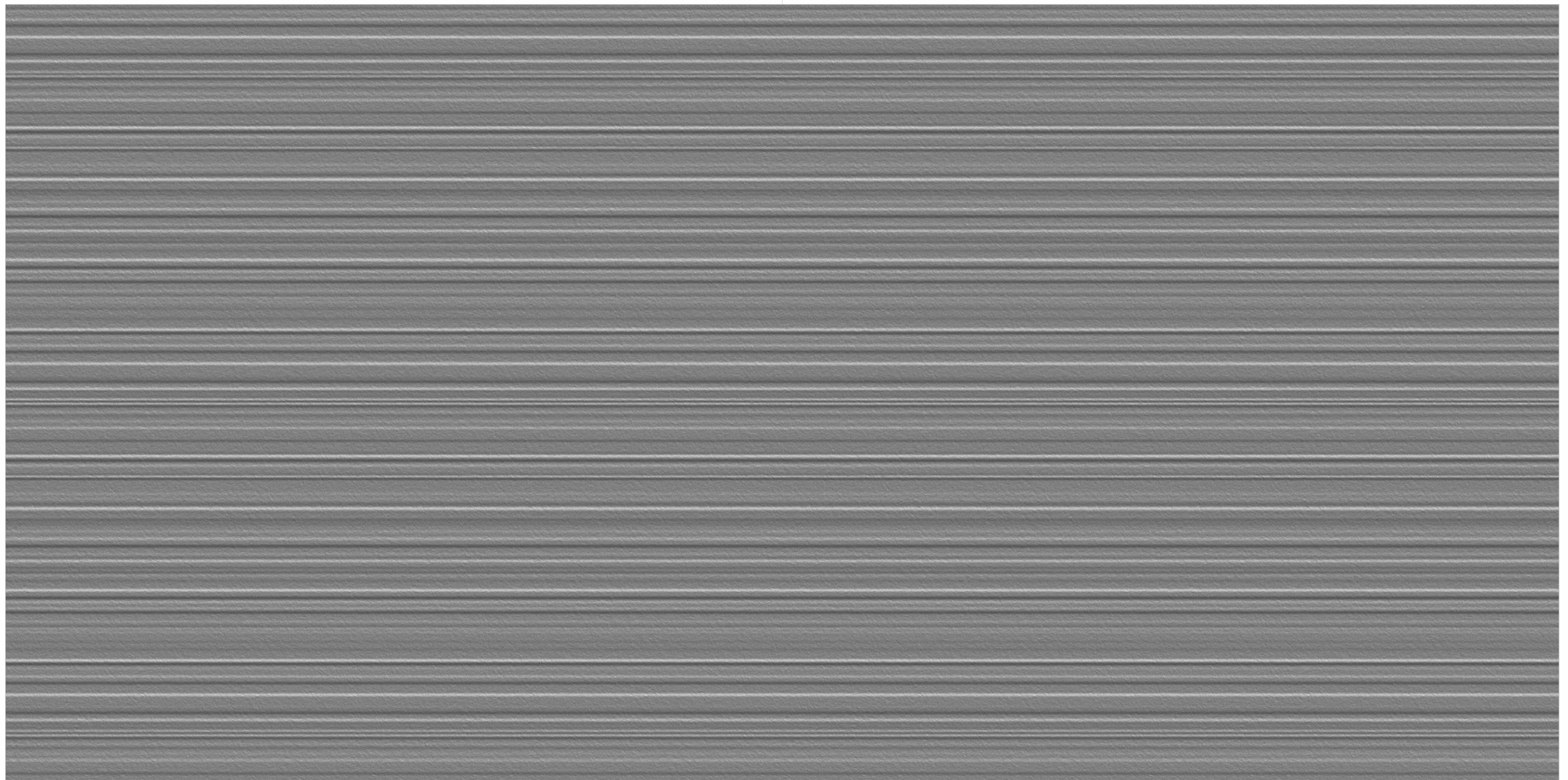



Design : LINER COAL





# LINER COAL

Category : Basic

Punch : Brick

Surface : Protect

Technology : Hybrid+

600x  
1200mm

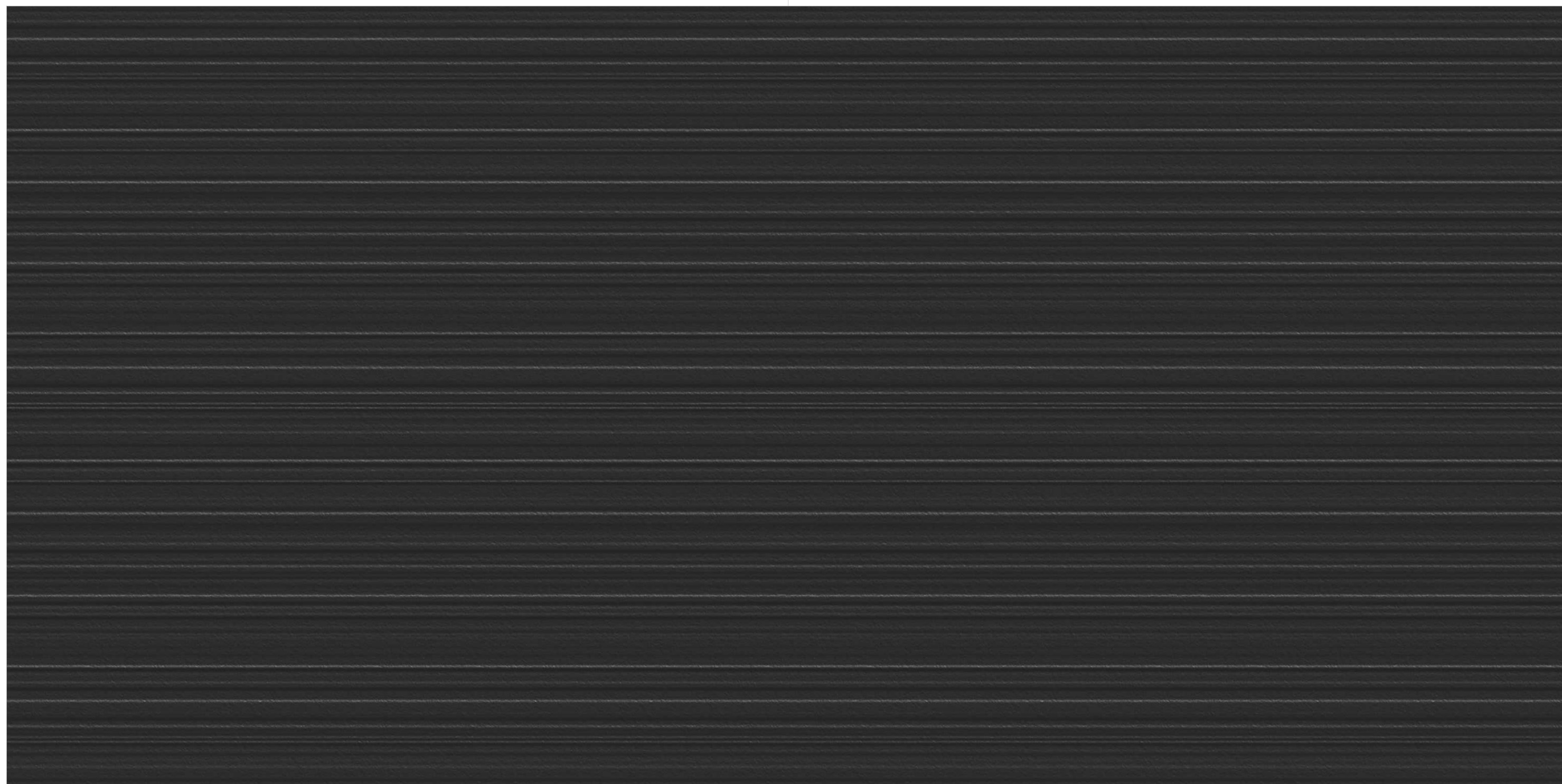



Design : LINER CREMOSO





# LINER CREMOSO

Category : Basic

Punch : Brick

Surface : Protect

Technology : Hybrid+

600x  
1200mm

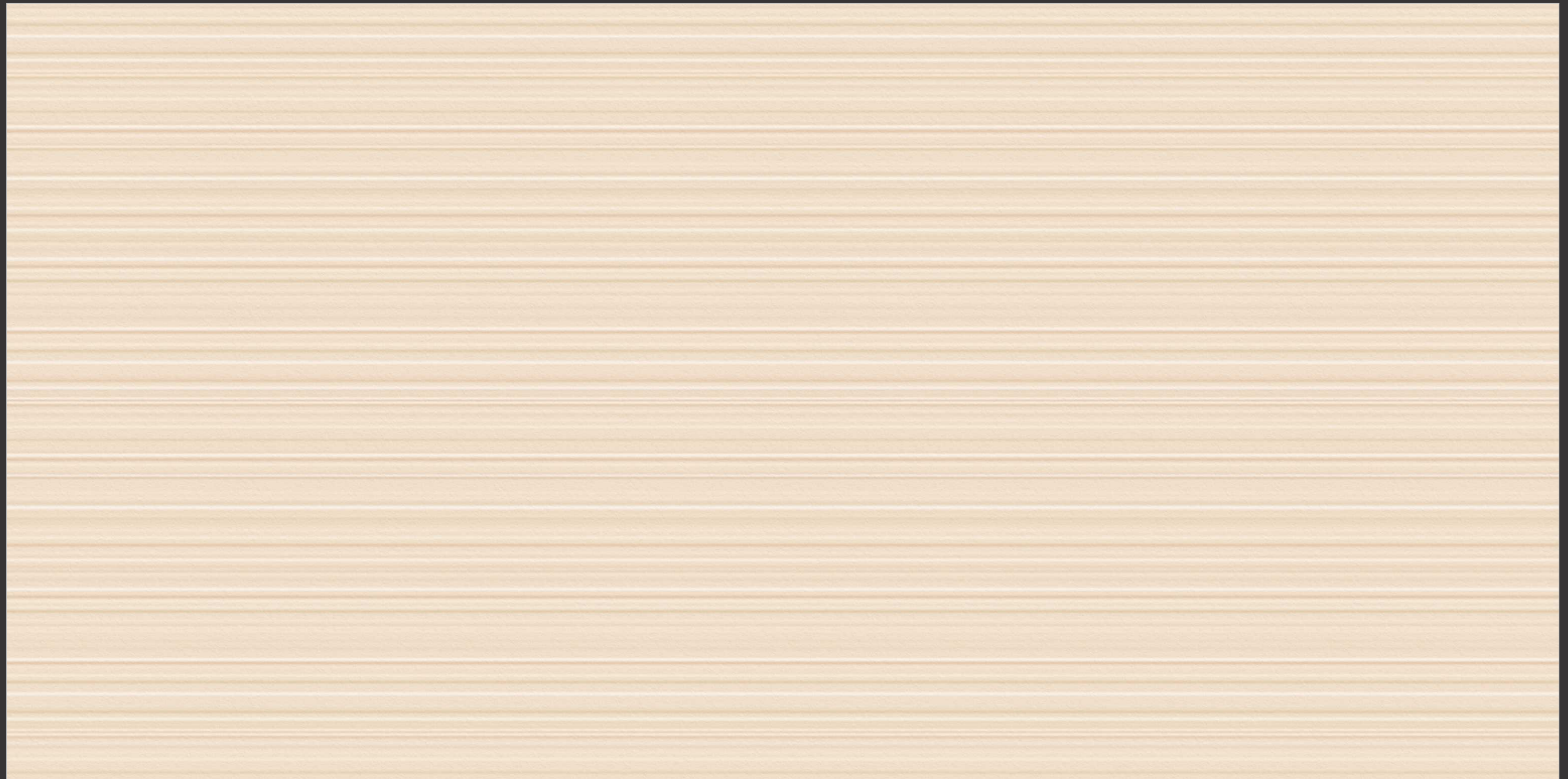



Design : LINER GRANO





# LINER GRANO

Category : Basic

Punch : Brick

Surface : Protect

Technology : Hybrid+

600x  
1200mm

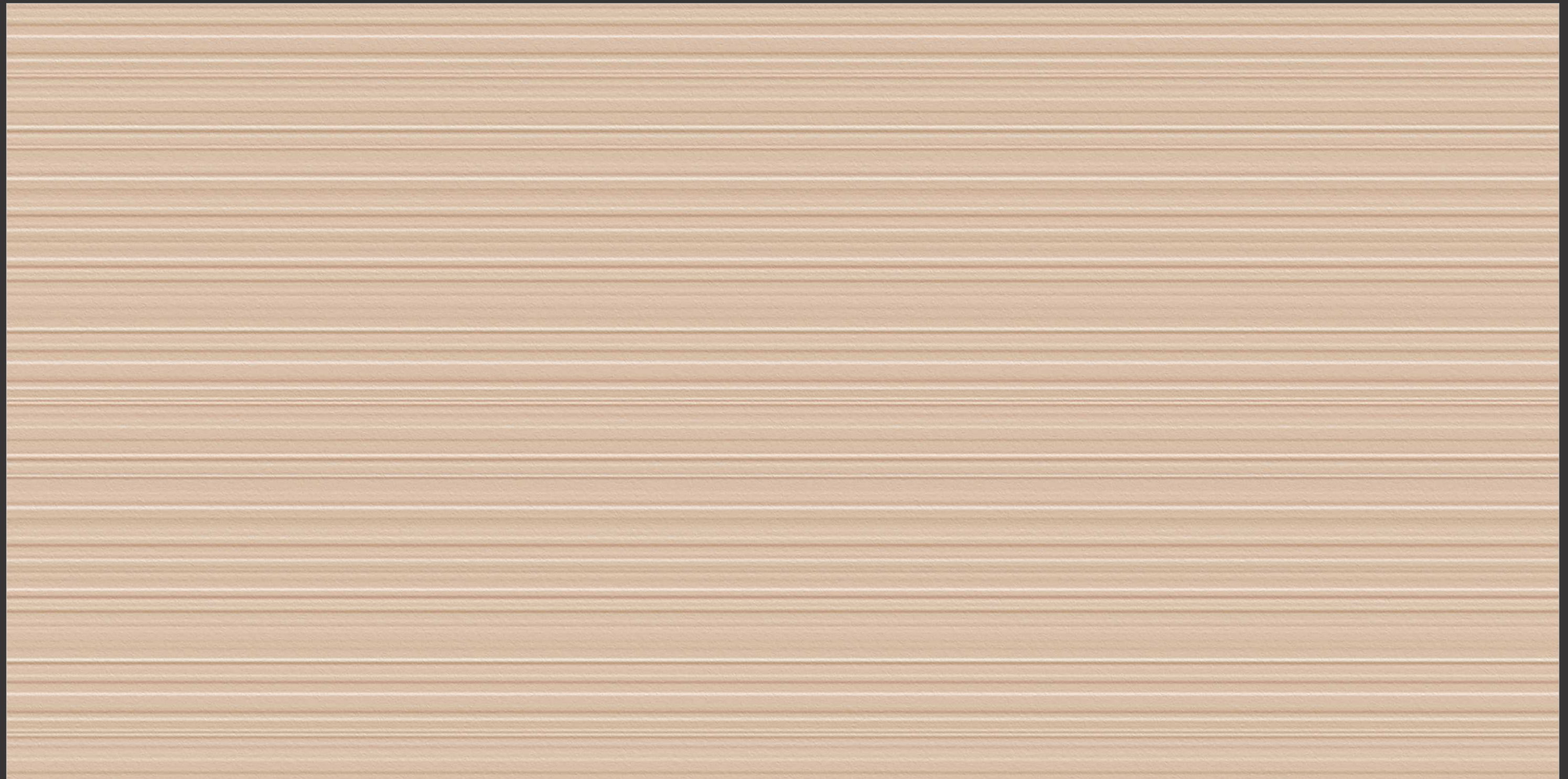



Design : LINER SABBIA



INDEX	BRICK	BOOST	LINER	SLATE	TECH. DATA
-------	-------	-------	-------	-------	------------



# LINER SABBIA

Category : Basic

Punch : Brick

Surface : Protect

Technology : Hybrid+

**600x  
1200mm**

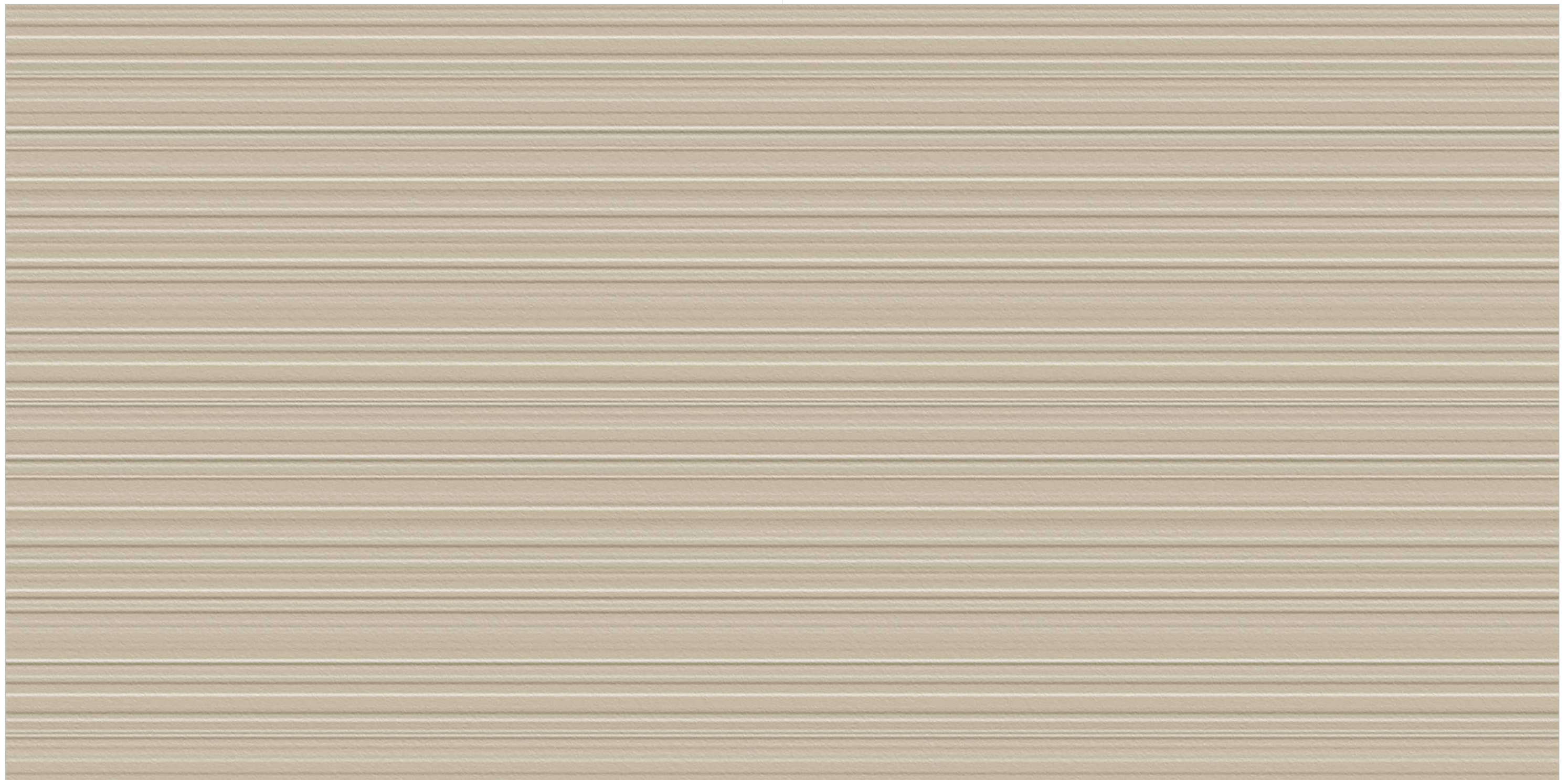





Design : LINER KOTA

INDEX	BRICK	BOOST	LINER	SLATE	TECH. DATA
-------	-------	-------	-------	-------	------------



# LINER KOTA

Category : Basic

Punch : Brick

Surface : Protect

Technology : Hybrid+

600x  
1200mm

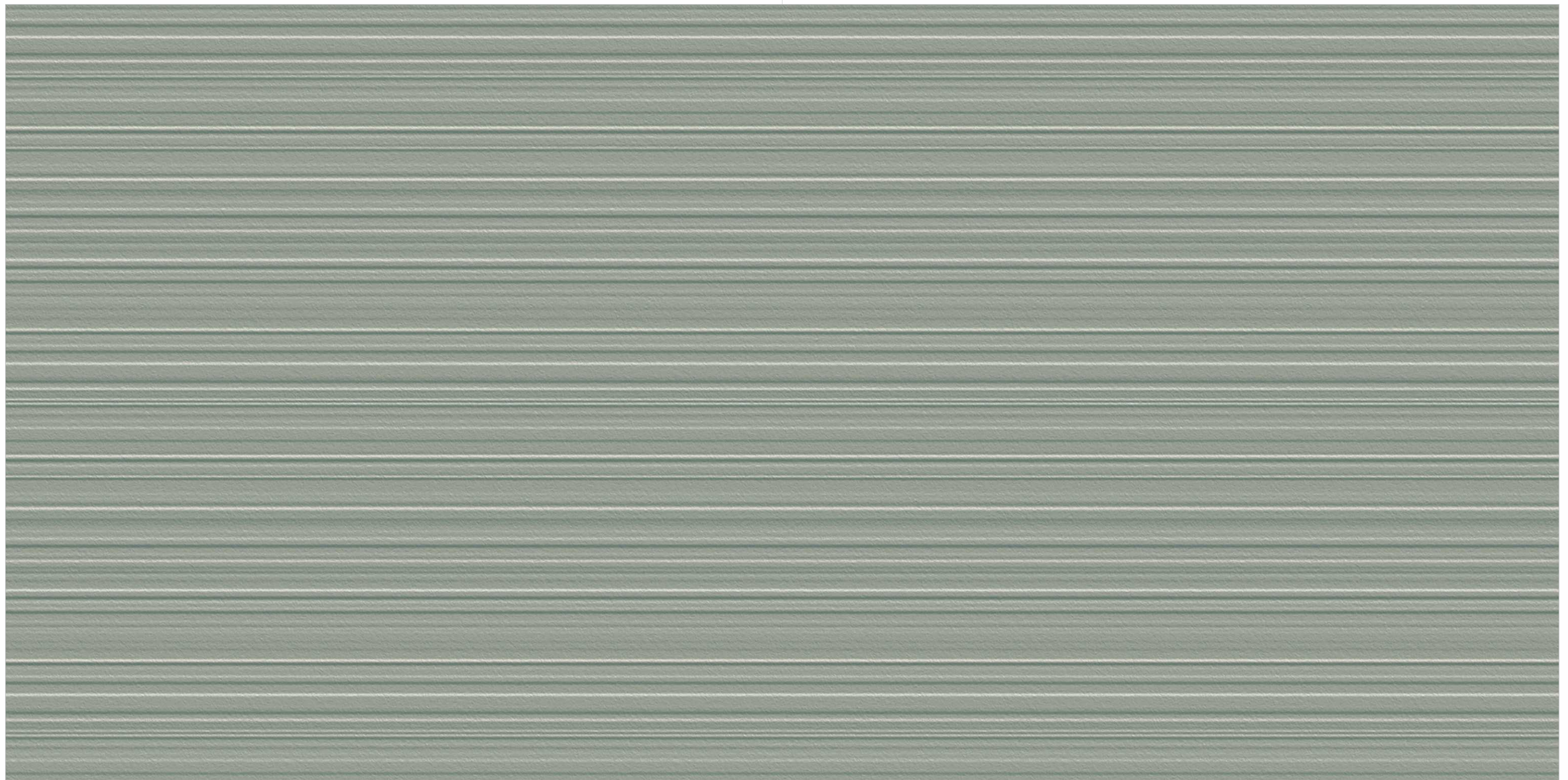



# SLATE PUNCH





# SLATE PUNCH

Discover essentiality and eminence in tiles equipped with a classic slate punch from the magnificent Casayard Collection. The nature-inspired punch style evokes a sense of timelessness in your space. Above all, the surfaces add a spatial impression and the uneven yet subtle engraved lines give your abode an aesthetic makeover.

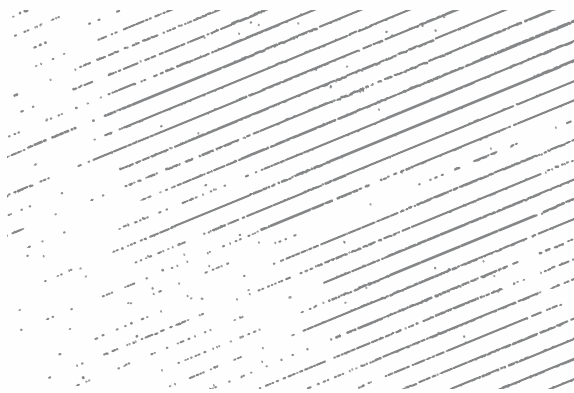



SLATE METALLO

SLATE GRIGIO

SLATE CREMOSO

SLATE  
Color Range

SLATE GRANO

SLATE COAL

INDEX

BRICK

BOOST

LINER

SLATE

TECH. DATA



Design : SLATE METALLO





# SLATE METALLO

Category : Basic

Punch : Brick

Surface : Protect

Technology : Hybrid+

600x  
1200mm

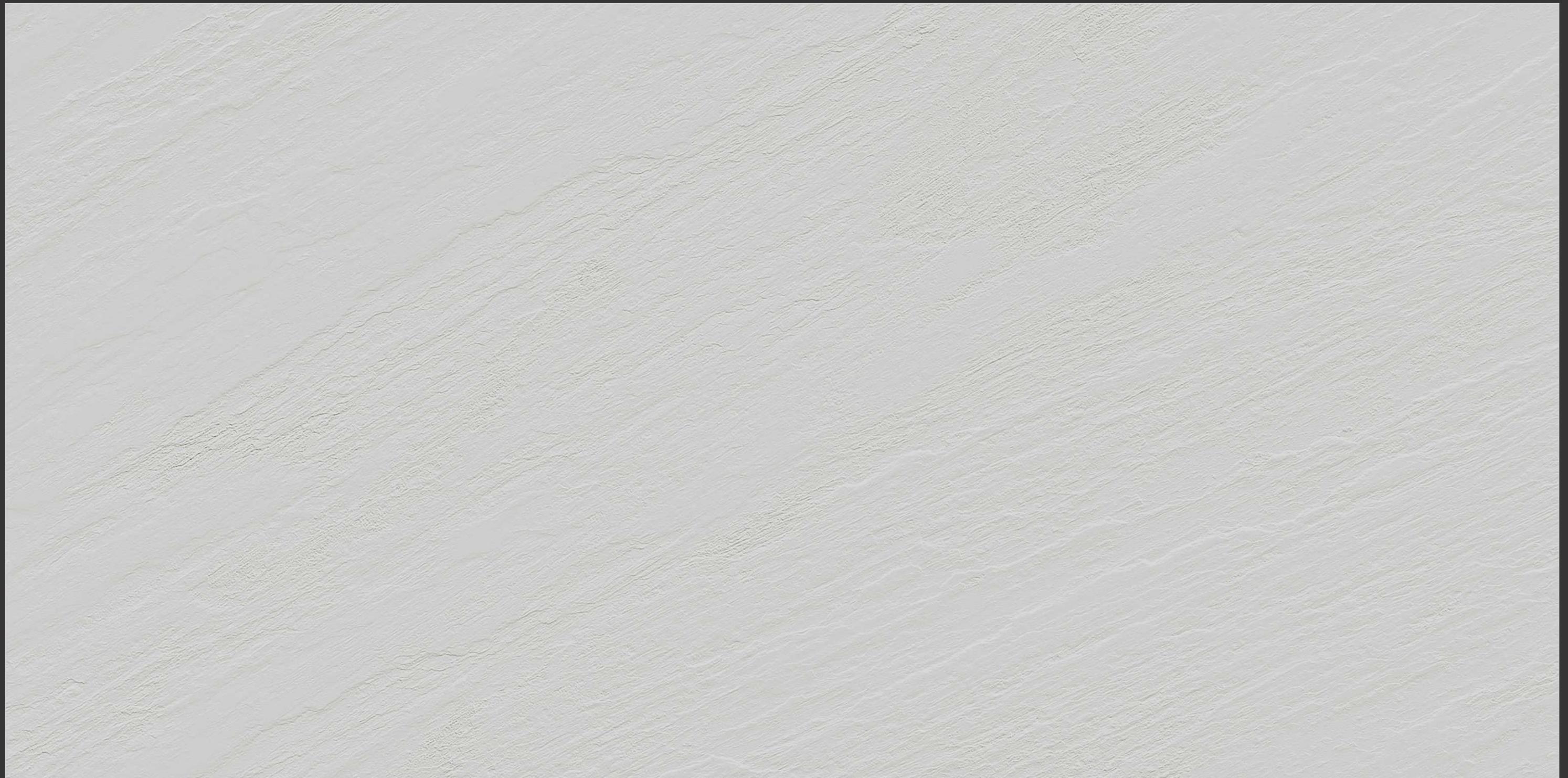





Design : SLATE GRIGIO



# SLATE GRIGIO

Category : Basic  
Punch : Brick  
Surface : Protect  
Technology : Hybrid+

600x  
1200mm



INDEX	BRICK	BOOST	LINER	SLATE	TECH. DATA
-------	-------	-------	-------	-------	------------



Design : SLATE COAL





# SLATE COAL

Category : Basic  
Punch : Brick  
Surface : Protect  
Technology : Hybrid+

600x  
1200mm



INDEX	BRICK	BOOST	LINER	SLATE	TECH. DATA
-------	-------	-------	-------	-------	------------



Design : SLATE CREMOSO





# SLATE CREMOSO

Category : Basic

Punch : Brick

Surface : Protect

Technology : Hybrid+

600x  
1200mm

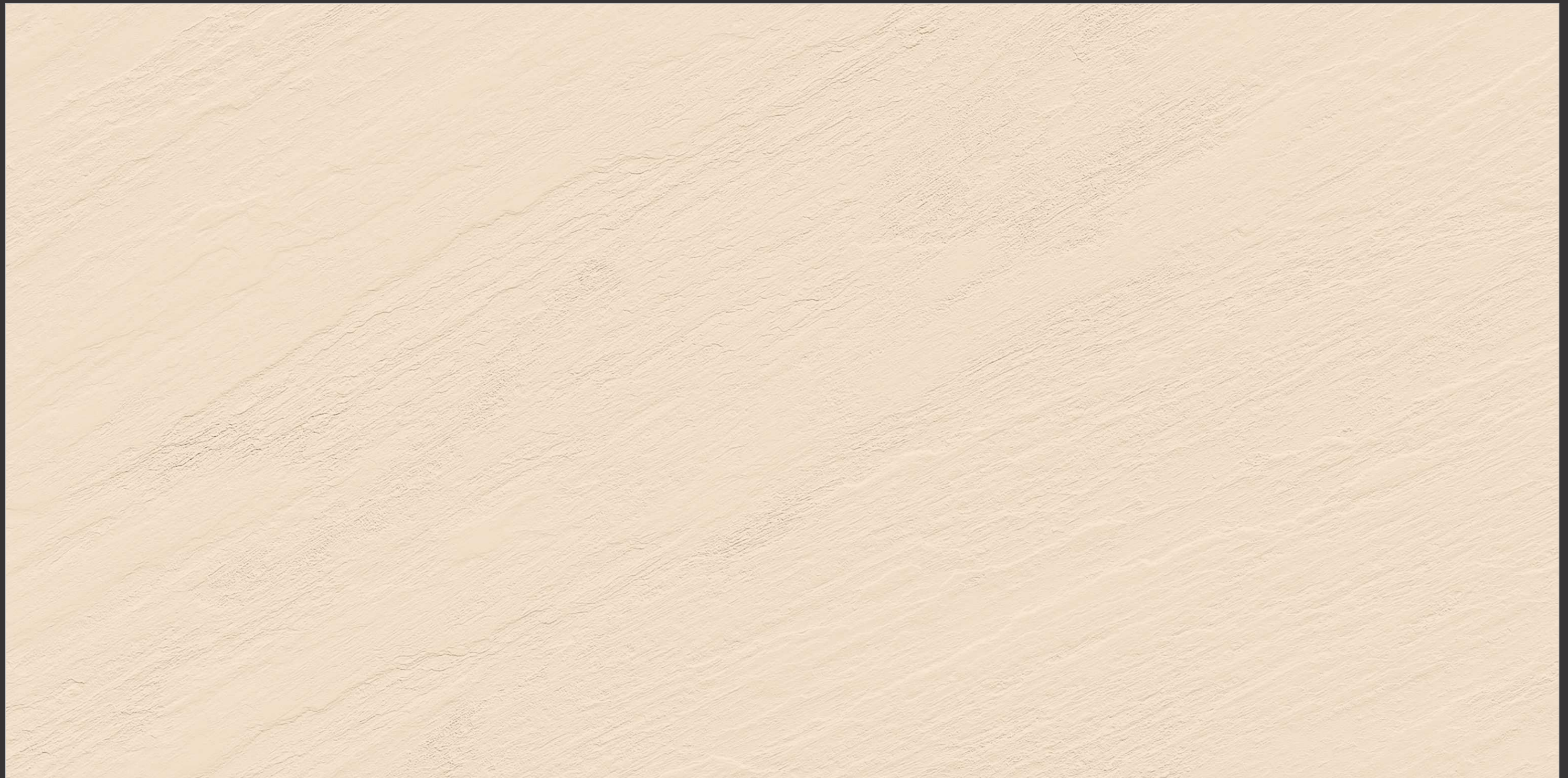



Design : SLATE GRANO





# SLATE GRANO

Category : Basic

Punch : Brick

Surface : Protect

Technology : Hybrid+

600x  
1200mm

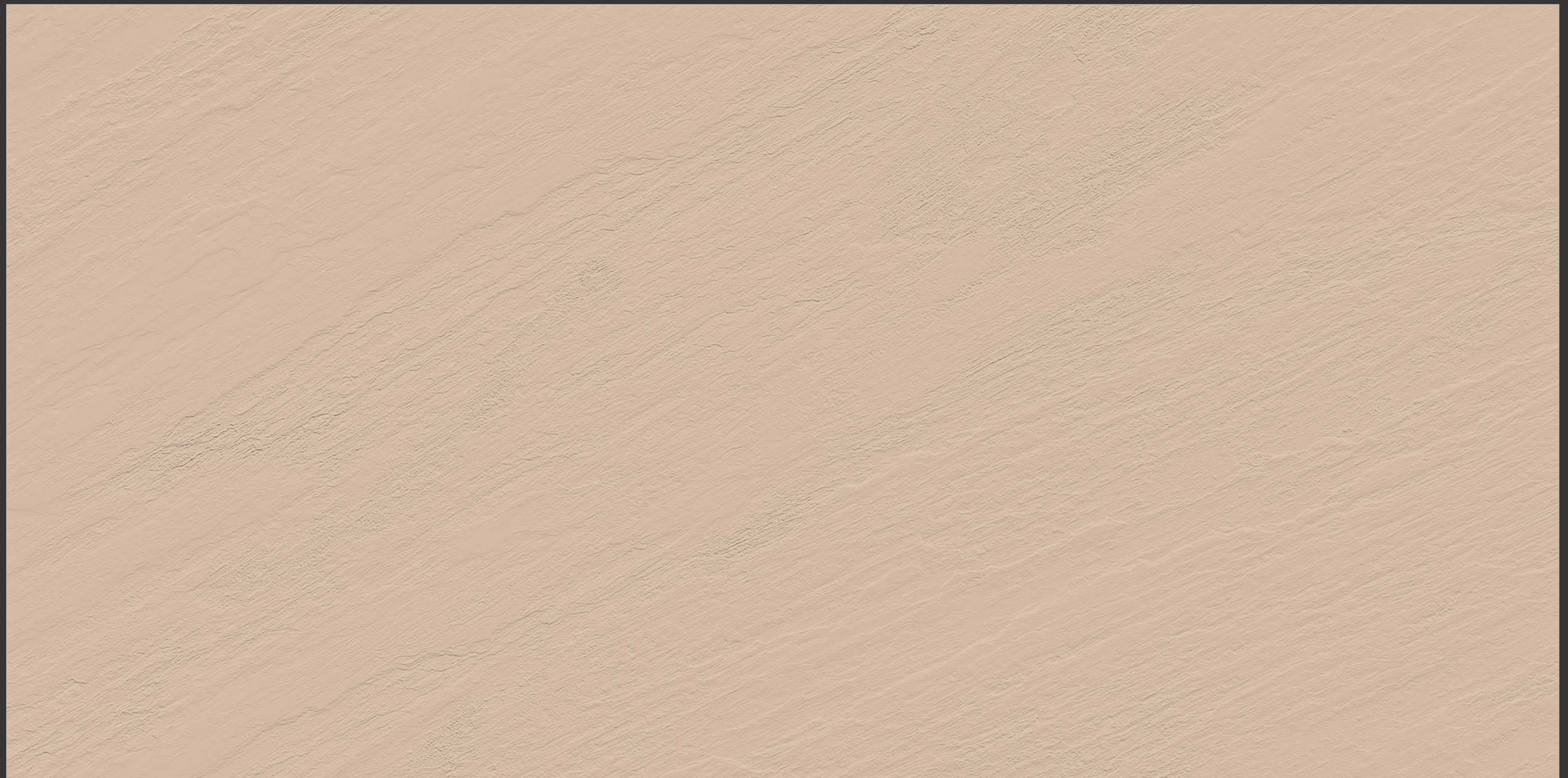



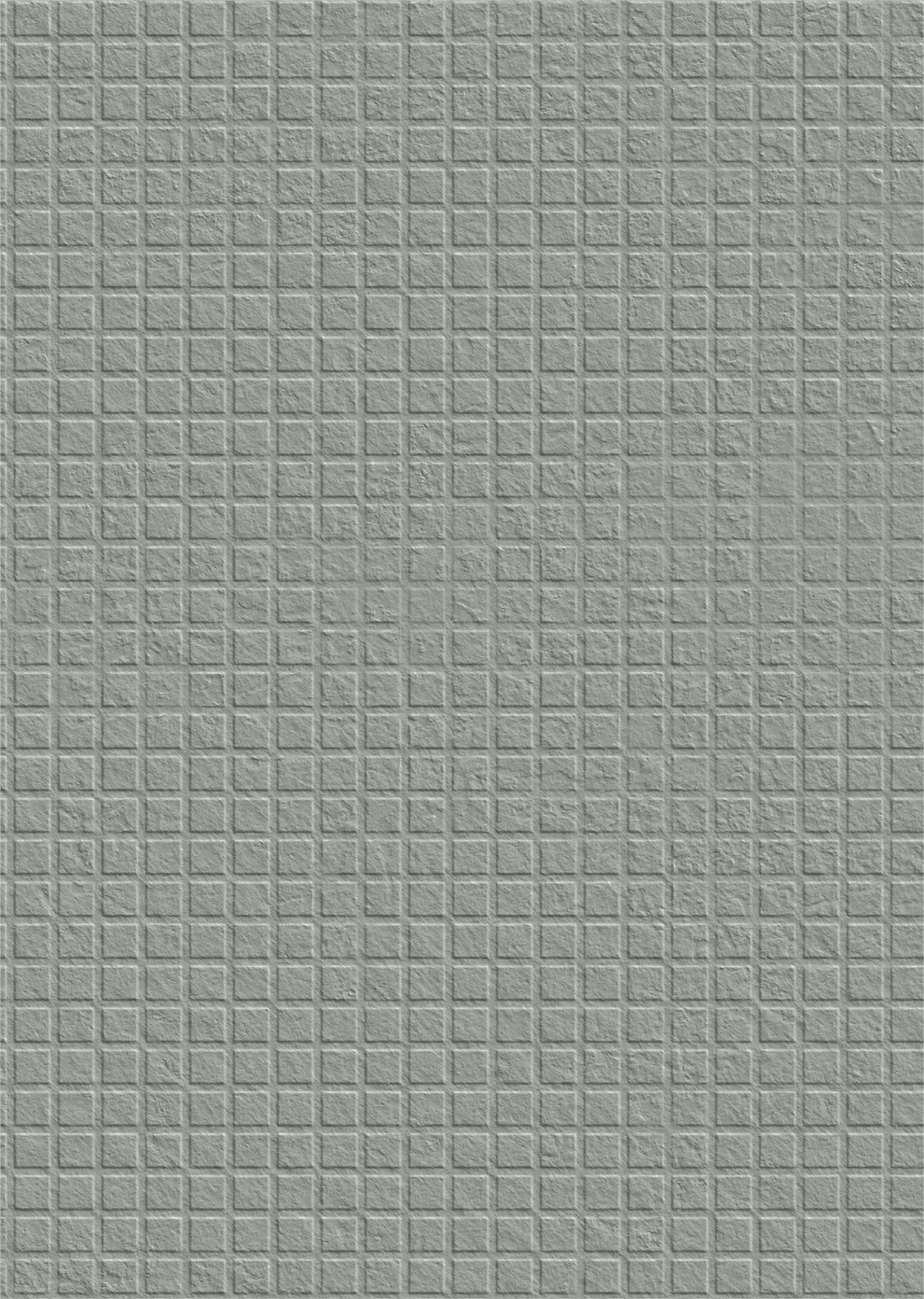

- Certification
- Focus on Quality
- Sustainable Model
- The Right Choice
- Technical Specification
- Tile Cleaning



OUR NAME STANDS FOR TECHNICAL AND AESTHETIC EXCELLENCE.



Around the world, we proudly promote materials that best express that Made in India aesthetic, style and technical excellence.

On the international market, our name is synonymous with Full body tiles technical porcelain stoneware that offers extremely high technical and aesthetic performance. We transform top quality raw materials into ceramic projects able to interpret the many requirements of a continuously evolving world.



Tiles of India is the certified brand of origin which exclusively marks all products fully manufactured in India representing the decades old values system of the Indian Ceramic Industry. We support all those values promoted by the Indian Ceramics code of ethics, from 100% Indian production to social and environmental responsibility.



100% ISO 9001 : 2015 certification is internationally recognised and represents a guarantee of the excellence and quality of the management system. Our TILES decided of its own accord to undertake this important process, adopting a set of rules, responsibilities and checks to improve the efficiency of processes and customer satisfaction, to boost its competitiveness and maintain compliance with the highest quality standards.



**SAFETY SYSTEM MANAGEMENT**  
The health and wellbeing of employees are crucial priorities for Our TILES. the attainment of ISO 45001 certification strengthens a business culture that sees safety not simply as a question of regulatory compliance, but as an essential part of working processes. Regulation is a necessary tool for generating a new model of sustainable competitiveness that can improve company performance across the board.

ECO-SUSTAINABLE DEVELOPMENT



**ENVIRONMENTAL MANAGEMENT**  
Our TILES conforms with the environmental regulations envisaged by the ISO 14001 certification. This certification measures and controls the reduced environmental impact of production sites, through an environmental management system based on strict parameters.

Our TILES CONTRIBUTES TOWARDS ENERGY EFFICIENCY THROUGH:

- 100% recycling of waters used
- 100% recycling of unfired and fired waste
- 100% recycling of packaging and pallets
- 60% recycling of waste.

LOW ATMOSPHERIC GAS EMISSIONS

- 100% Water Consumption Savings
- 100% Recycling of Unfired Waste
- 100% Recycling of Fired Waste
- 100% Recycled Packaging
- 70% Recycling of Industrial Waste
- Noise Pollution Monitoring
- 100% Recycled Pallets



IMC is a voluntary certification system, for the design, construction and management of high performance sustainable buildings; it promotes an integrated design system that concerns the whole building. It is developed by the U.S. INTERNATIONAL MANAGEMENT COUNCIL (USIMC), an association which provides a global approach to sustainability, providing recognition for virtuous performance levels in key areas of human and environmental health. The system is based on rating credits for each of the requisites featuring the sustainability of the building. The sum of the credits composes the certification level achieved.



# Our focus on quality

Quality assurance procedures

Superior physical and chemical characteristics – together with beautiful aesthetics – are the distinguishing feature of Casabella Collection as of Our Tiles.

To achieve the highest quality standards Our exploits decades of experience in ceramic clay and minerals to devotes significant resources to continuous improvement.

Our plant in India is designed by an Italian executive and an Indian company – exploits the latest Italian machinery to manufacture high-quality tiles.

The plant has a semi-high degree of automation, as required to consistently achieve the high levels of quality demanded by sophisticated customers in India and internationally.

According to the best practice, quality standards refer to the norms included in ISO and all tests are carried out by renowned laboratories in India, accredited according to international norms.

At Our plant, we run tests on all raw materials, semi-finished goods and end products through the whole production process, under coordination of the Quality Assurance Department.

To get the best possible result, the company has devised an integrated set of rules, named Our – **Tiles Reinforcement System** for quality assurance procedures (TRS), to control all aspects of tiles manufacturing, that determine the physical and chemical characteristics of products.

TRS include measurement processes, benchmark values and operating procedures for:

- **Chemical characteristics of raw materials**, asking for every single shipment is tested before the raw material enters into production process.
- **Intrinsic physical properties of tiles**, such as caliber and dimensions, orthogonality, planarity, water absorption and breaking strength.
- **Usage-related properties of products**, such as resistance to scratch and abrasion, thermal shock resistance, resistance to acid, stains, household chemicals and slippery.



Chemical characteristics of raw materials



Intrinsic physical properties of tiles



Usage-related properties of products



# OUR SUSTAINABILITY MODEL

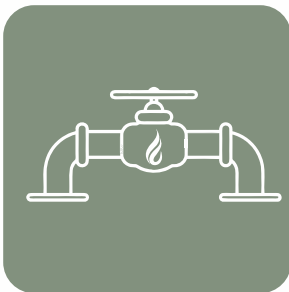

100% Natural Gas Consumption



Maximum Recycling of Unfired Waste



Maximum Use of Natural Resources

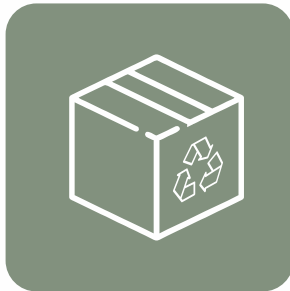

100% Recycled Packaging



100% Recycled Pallets



## OUR “GREEN EFFORT”

Using only recycled paper and reduction of inks used to help our mother nature. It might be small, but it’s the little effort that counts.



full body body tiles  
the right choice



Ease of Installation

Simple to cut and drill

The particular composition of the mass facilitates cutting, drilling and bevelling operations.

Quick to install

Lightness and ease of cutting, drilling and bevelling reduce installation times and costs.



Hygiene

Hygienic

They're hygienic and prevent the proliferation of mold and bacteria.

Easy to clean

Full body tiles can be cleaned with just warm water or mild detergent.

Stain resistant

Full body tiles do not retain dirt or stain.

Resistant to chemical agents and detergents

Full body tiles resist the most aggressive detergents.



full body body tiles  
the right choice



Practicality

Waterproof

The surface of full body tiles is waterproof.

Don't change when exposed to light

Full body tiles don't fade or change color when exposed to light.

Long

Resistance, ease of cleaning and permanent colors means that there's practically no limit to the tiles' durability.



Health And Safety

Prevent bacteria growth

Full body tiles don't foster the growth of molds or bacteria.

Don't release toxic substance

No release of allergens, VOCs or other harmful substances into the environment.

Zero

Full body tiles contain no PVC, plastics, or petroleum derivatives.

Safe

Non-flammable, don't release harmful substances, unalterable over time.

Non-deformable Fireproof

Even when exposed to light, Full body tiles are humidity, and heat they maintain non-flammable and do not burn. their original appearance and flatness over time.



TECHNICAL SPECIFICATION

TECHNICAL DETAILS	STANDARD AS PER ISO-13006/EN176 GROUP Bia	MEAN VALUE OF Our FULL BODY VITRIFIED TILES	METHOD OF TEST
Deviation In Length & Width	± 0.60%	± 0.10%	ISO-10545-2
Deviation In Thickness	± 5.00%	± 2.00%	ISO-10545-2
Straightness Of Sides	± 0.50%	± 0.10%	ISO-10545-2
Rectangularity	± 0.60%	± 0.10%	ISO-10545-2
Surface Flatness	± 0.50%	± 0.10%	ISO-10545-2
Glossiness	Gloss Meter	Min. 90%	Glossometer
Water Absorption	≤ 0.50%	E ≤ 0.05%	ISO-10545-3
Breaking Strength	1300 N	2000 N	ISO-10545-4
Abrasion Resistance	Max. 175mm	Max. 145mm3	ISO-10545-6
Moh's Hardness	Min. 6	≤ 6*	EN101
Frost Resistance	Frost Proof	Frost Proof	ISO-10545-12
Thermal Shock	No Damage	No Damage	ISO-10545-9
Moisture Expansion	Nil	Nil	ISO-10545-10
Thermal Expansion	< 9 x 10 <sup>6</sup>	< 6 x 10-6	ISO-10545-8
Resistance of House Hold Chemical	No Damage	No Damage*	ISO-10545-13
Stain Resistance	Resistance	Resistance*	ISO-10545-14
Slip Resistance (Friction Co Efficient)	> 0.40	> 0.40	ISO-10545-17

PACKING DETAILS

Collection	Size	Pieces / Box	Weight/Box (approx)	Coverage Area / Box
YARD	600x1200mm	2 Pieces	29.00kg	15.5 ft <sup>2</sup> or 1.44 mtr <sup>2</sup>

Disclaimer

Our reserves the right to delete & amend either totally or partially, any of the colours, shapes, sizes, references and other technical specifications contained in this catalogue at anytime. The colours of tiles shown in this catalogue are purely illustrative to printing process. Please refer actual sample before final selection. The details of sizes, colours and references should be verified for typographical errors.

CLEANING & MAINTENANCE

TYPE OF STAIN	CHEMICAL PRODUCT	EXAMPLE
Grease	Alkaline - Solvent	Detergent
Oil	Solvent	Ammonia, Backing Soda
Ink	Oxidant - Solvent	Alcohol, Liquid Bleach, Nail Paint Remover
Rust	Acid	Hydrochloric Acid, Vinegar, Red Harpic
Lime	Acid	Descaling Reagent, Hydrochloric Acid
Cement	Acid	Hydrochloric Acid
Wine	Alkaline	Ammonia, Liquid Bleach
Coffee	Alkaline - Solvent	Ammonia, Liquid Bleach
Rubber	Solvent	Alcohol, Thinner
Plaster	Acid	Hydrochloric Acid
Candle Wax	Solvent	Alcohol, Thinner
Iodine	Oxidant	Liquid Bleach
Blood	Oxidant	Liquid Bleach
Ice Cream	Alkaline	Liquid Bleach

Our products are non porous (dueto their high quality raw materials, stringent production parameters and state of the art technology), hence any dust or deposited waste cannot penetrate the surface. For most cases only a damp cloth is sufficient for cleaning. Regular cleaning highlights the aesthetic features of the surface and gives it exceptional shine. For highly aggressive cleaning caused by some common food and substances follow the table below.



